



WINDOW WALLS

BG SYSTEMS - BT525 SERIES (2 1/4" X 5 1/4" SYSTEM FOR 1" GLASS)

GLASS SIZING NOTE:
REFERENCE U.S. ALUMINUM
CATALOGS AND WEBSITE'S
LOAD CHARTS FOR SIZING
GUIDELINES.

1" = 1'-0"

BT525 SERIES SPECIFICATIONS

BG Systems are ideal for a low to mid-rise structural silicone glazed fixed horizontal ribbon window. These systems were designed for three types of configuration: two- sided structural silicone support; captured glazing; a combination of these two configurations. Designed for stacking installation, these systems may be glazed from the interior or exterior. BT (Thermal) Series features the Poly-Aluminizer Thermal Break Technology. Dual or two-tone colors can be achieved by specifying different finishes for the optional exterior face covers and interior mullions.

- 2 1/4" x 5 1/4" frame
- 1" Glazing infill (SHOWN) Optional 1/4" glass is available
- Full range of accessory components
- Available in an array of architectural coatings and anodized finishes
- Anchor clips assembly
- Interior / Exterior Glazed

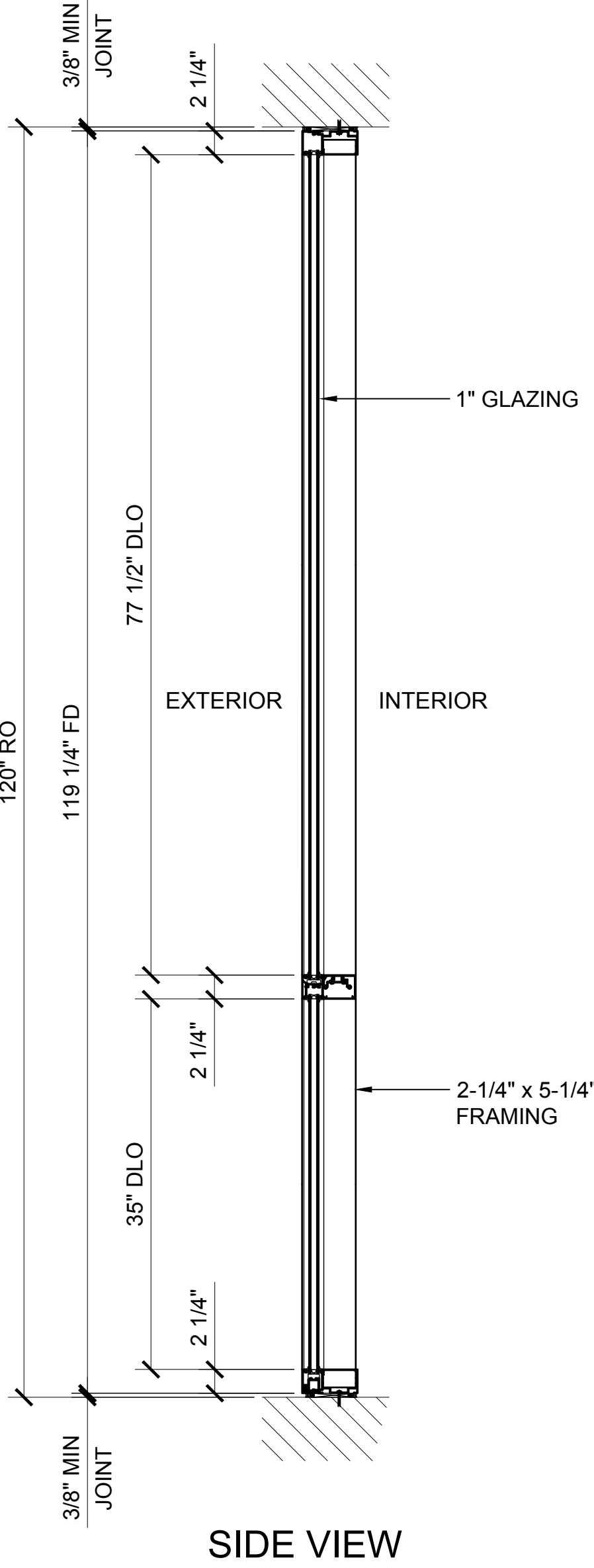
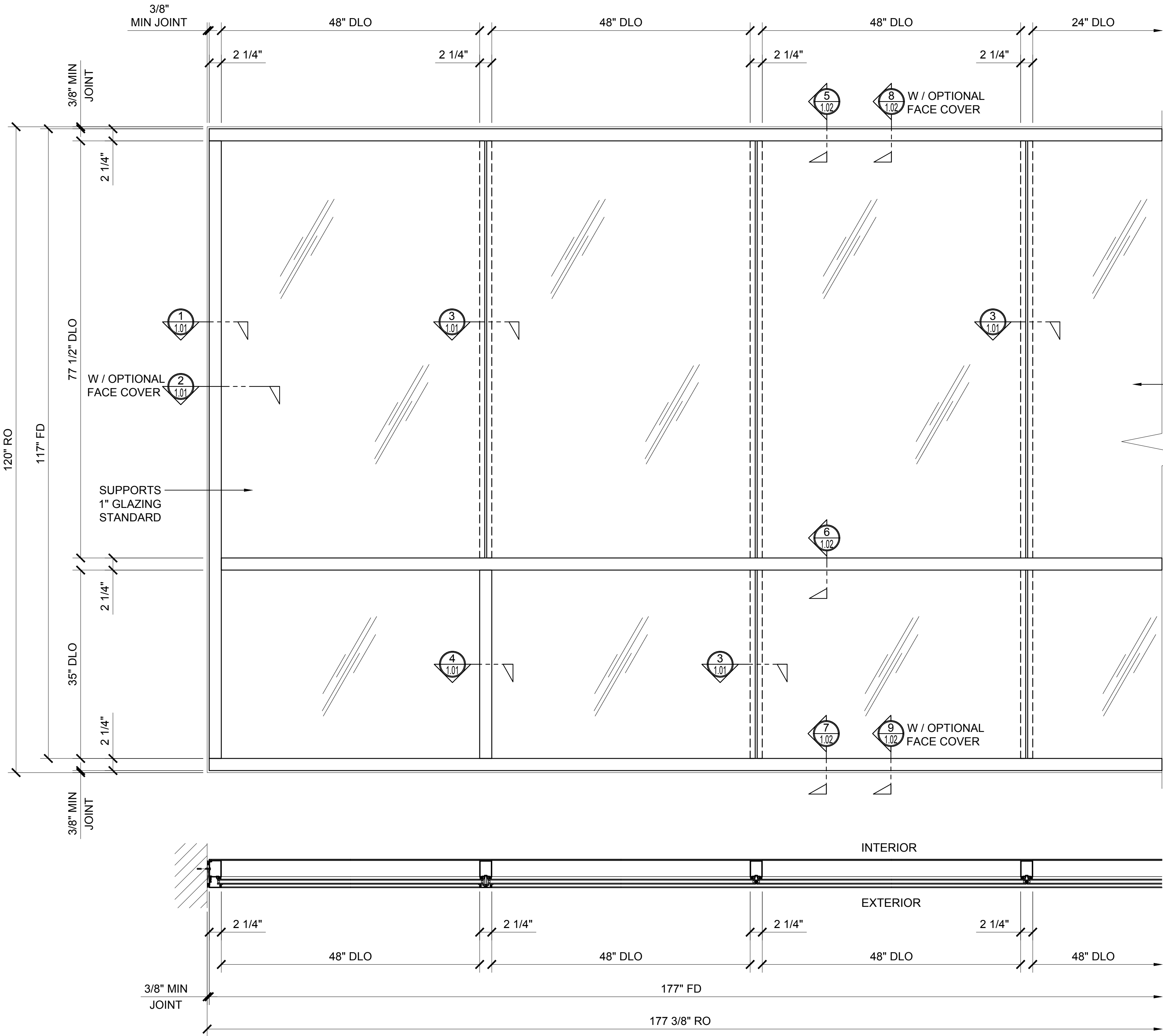

STANDARD ABBREVIATIONS

- RO ROUGH OPENING
- FD FRAME DIMENSION
- DLO DAYLIGHT OPENING
- DO DOOR OPENING
- DD DOOR DIMENSION
- SMC SURFACE MOUNTED CLOSER
- OHCC OVERHEAD CONCEALED CLOSER

Revisions By:



Discription:
CRL US ALUMINUM
BT525 THERMAL WALL
WINDOW WALLS
FOR 1" OR 1/4" GLASS

Drawn By: TMG
Date: 06/26/15
Scale: AS NOTED
File Name:
BT525.dwg

Sheet

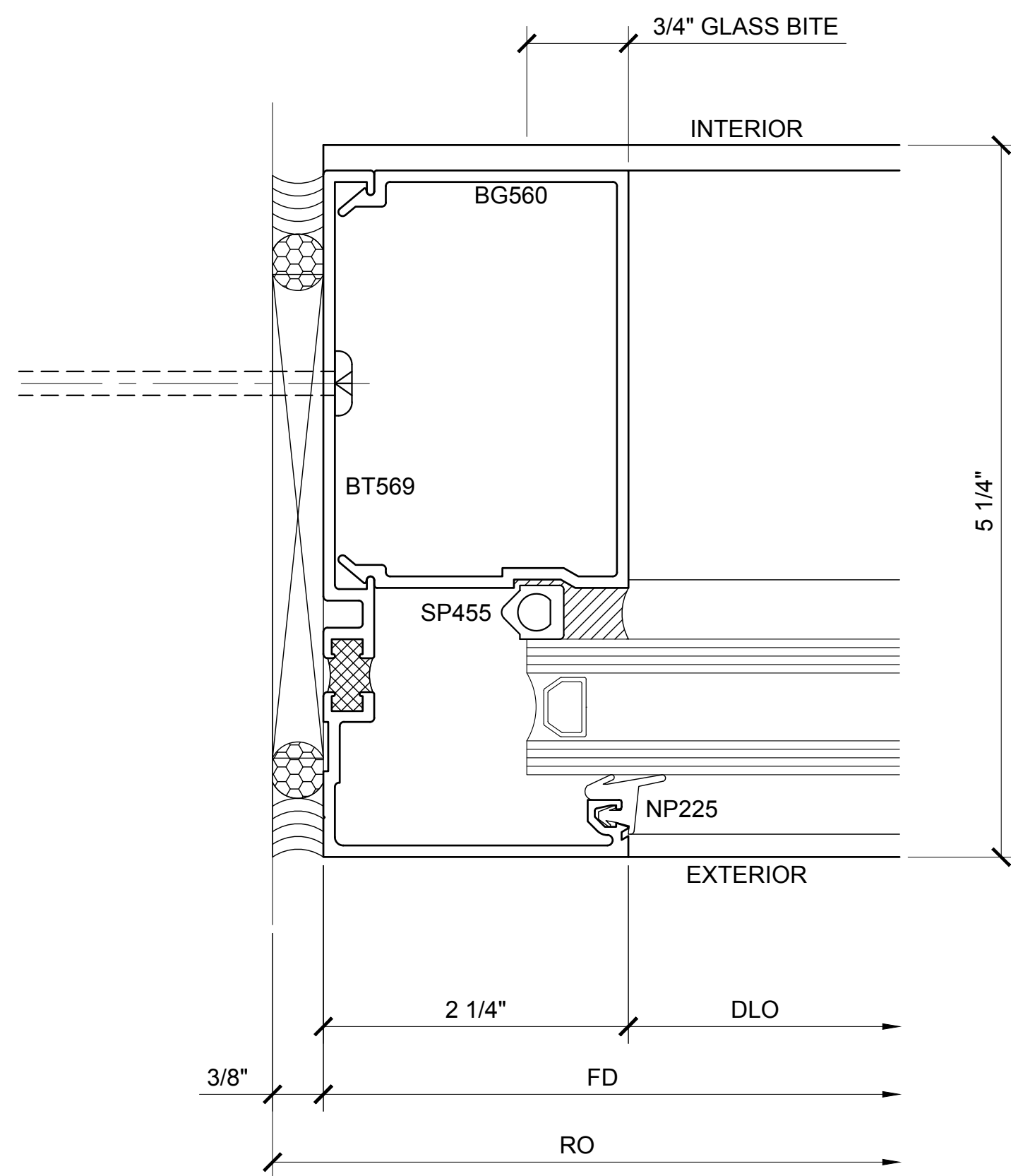

① SECTION DETAIL AT JAMB
 ARCH REF: N/A 1'-0"=1'-0"

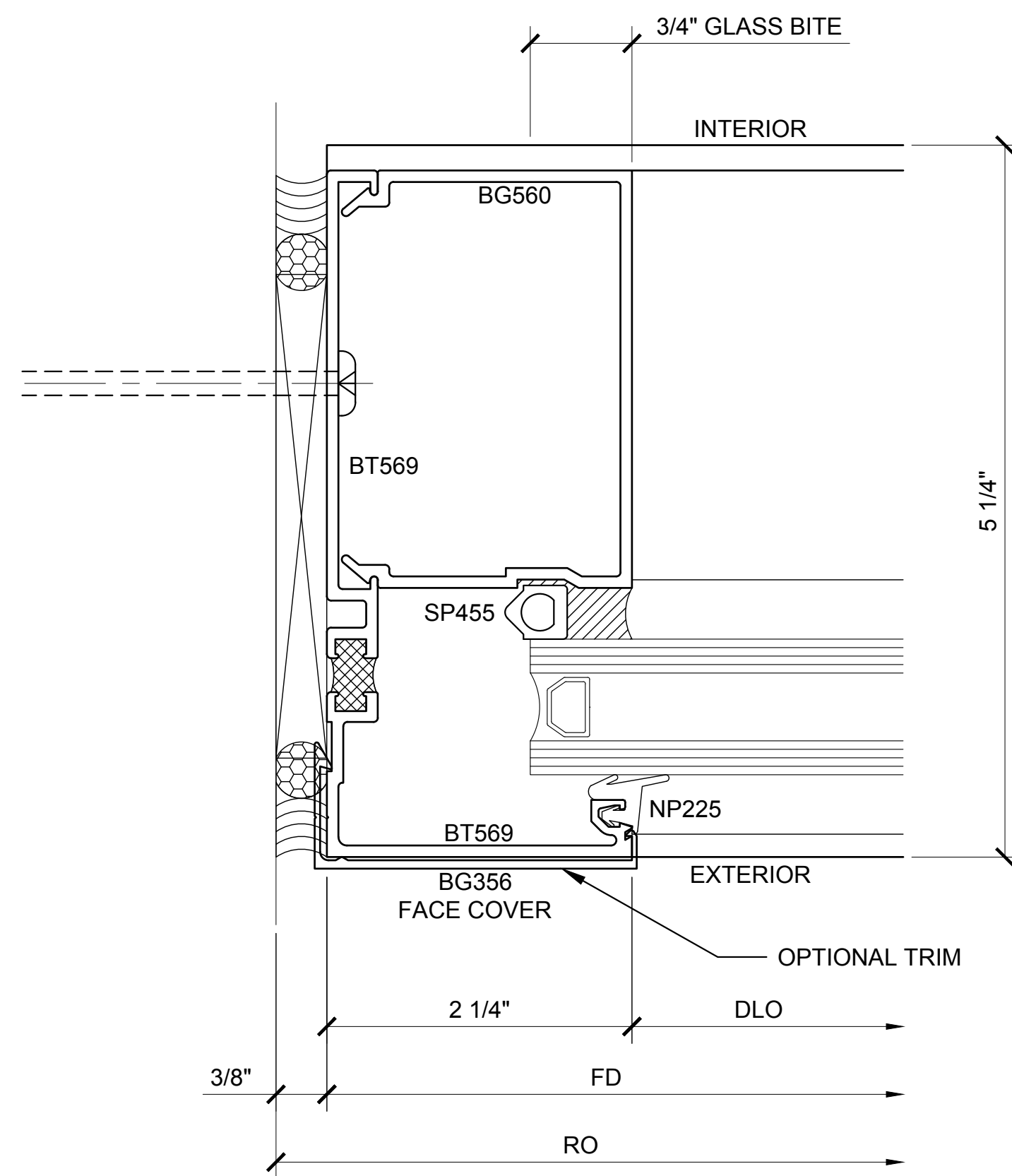

② SECTION DETAIL AT JAMB
 ARCH REF: N/A 1'-0"=1'-0"
 W / OPTIONAL FACE COVER

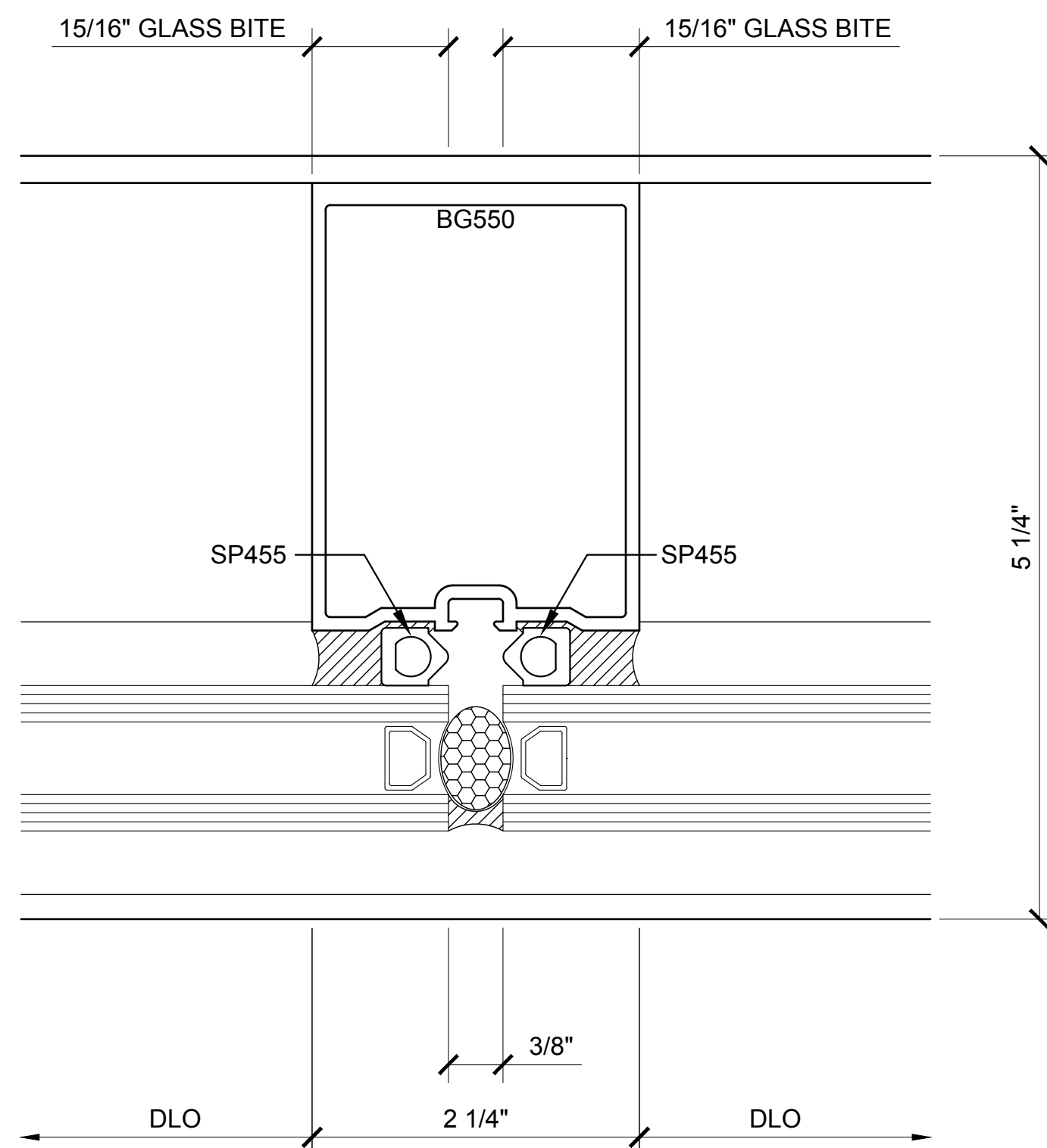

③ SECTION DETAIL AT VERTICAL
 ARCH REF: N/A 1'-0"=1'-0"

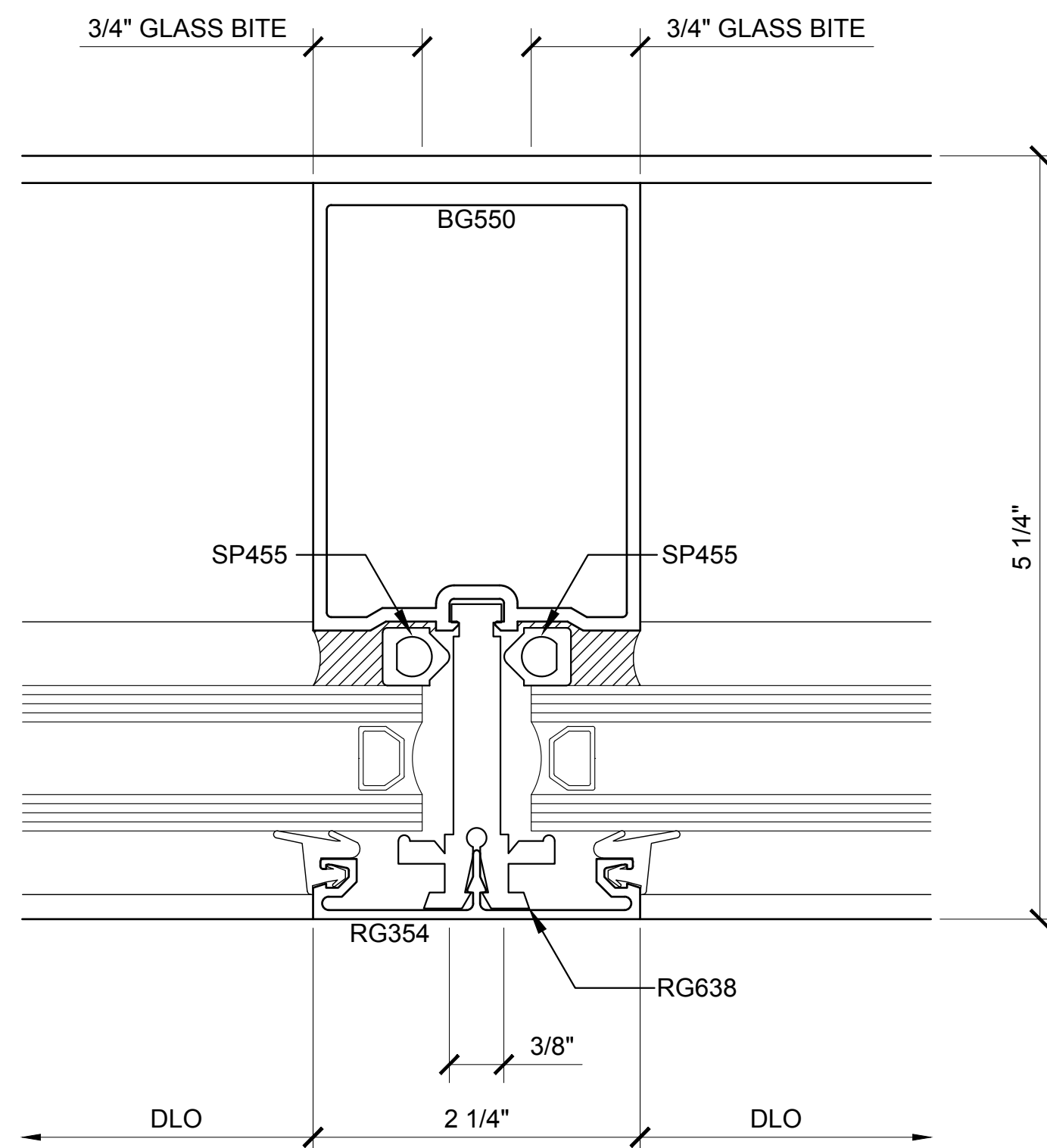

④ SECTION DETAIL AT VERTICAL
 ARCH REF: N/A 1'-0"=1'-0"
 W / FACE CAP

Revisions By:	
 CRL US ALUMINUM <small>C.R. LAURENCE CO. ARCHITECTURAL PRODUCTS 2503 E. Vernon Avenue, Los Angeles, CA 90058-1897 PH (800) 421-6144 FX 800-567-7301 www.crlaurence.com</small>	
Discription: CRL US ALUMINUM BT525 THERMAL WALL WINDOW WALLS FOR 1" OR 1/4" GLASS	
Drawn By: TMG Date: 06/26/15 Scale: AS NOTED File Name: BT525.dwg	
Sheet	
<div>1.01</div>	

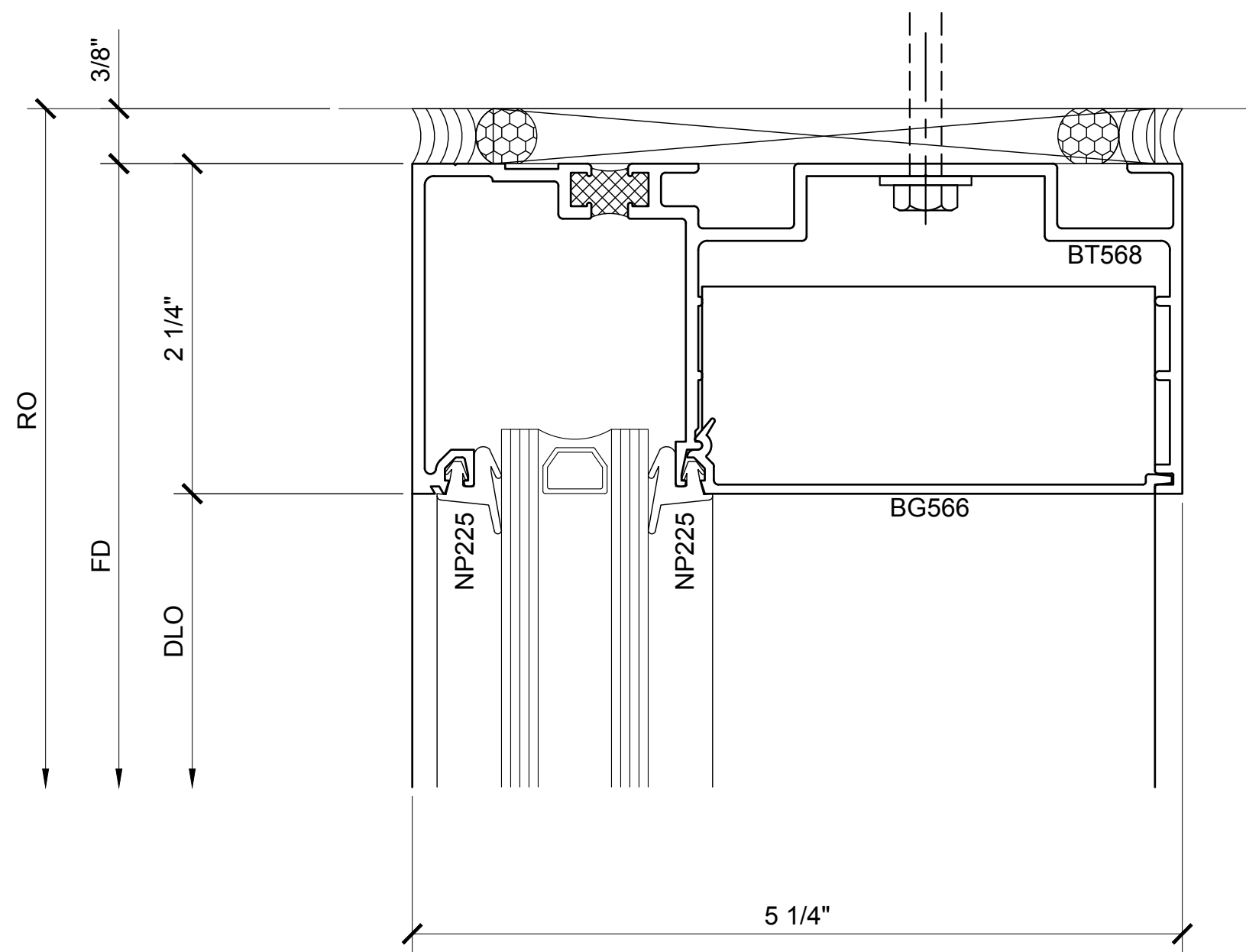

5 SECTION DETAIL AT HEAD
 ARCH REF: N/A 1'-0"=1'-0"

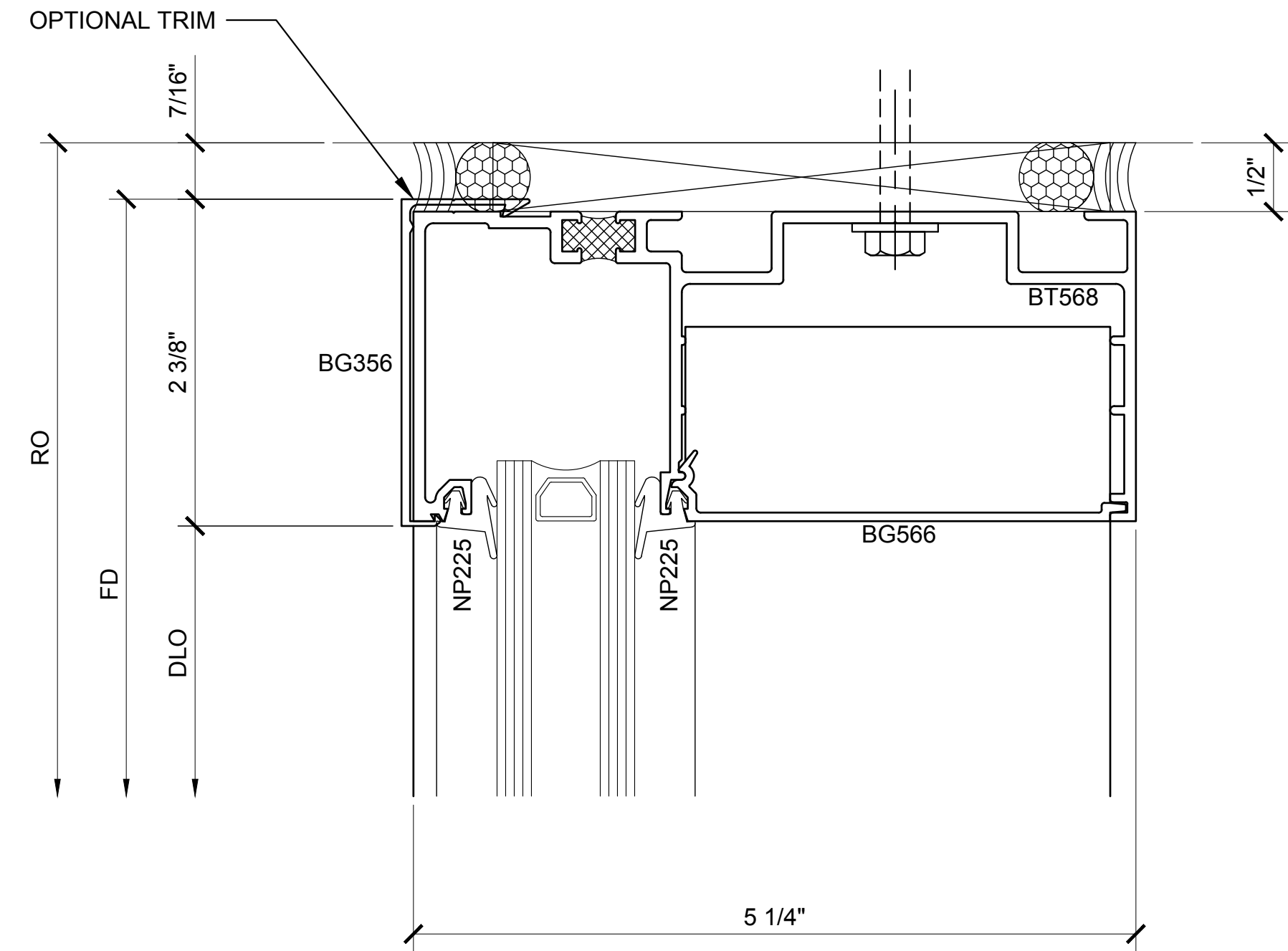

8 SECTION DETAIL AT HEAD
 ARCH REF: N/A W / OPTIONAL FACE COVER 1'-0"=1'-0"

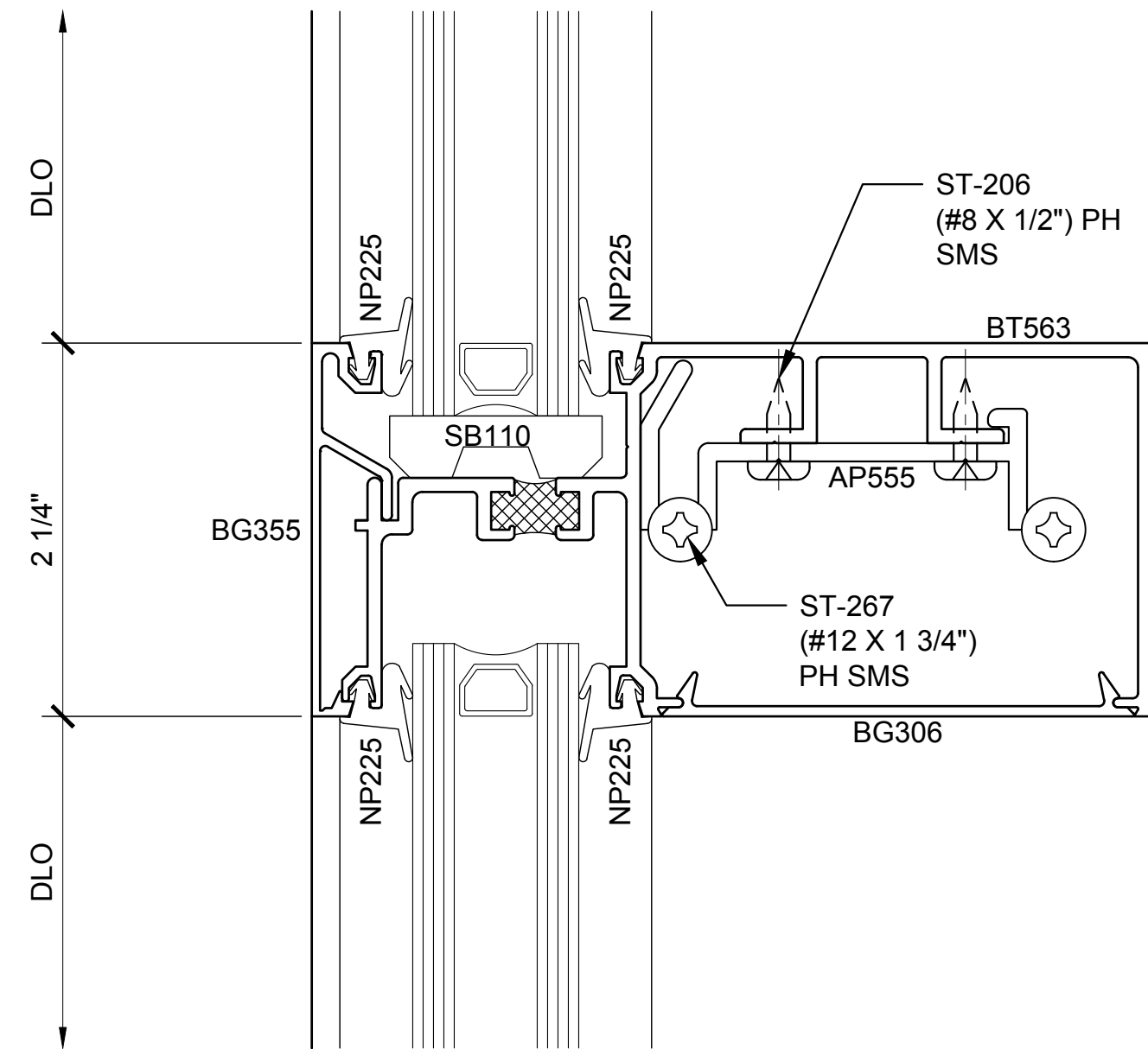

6 SECTION DETAIL AT INTERMEDIATE HORIZONTAL
 ARCH REF: N/A 1'-0"=1'-0"

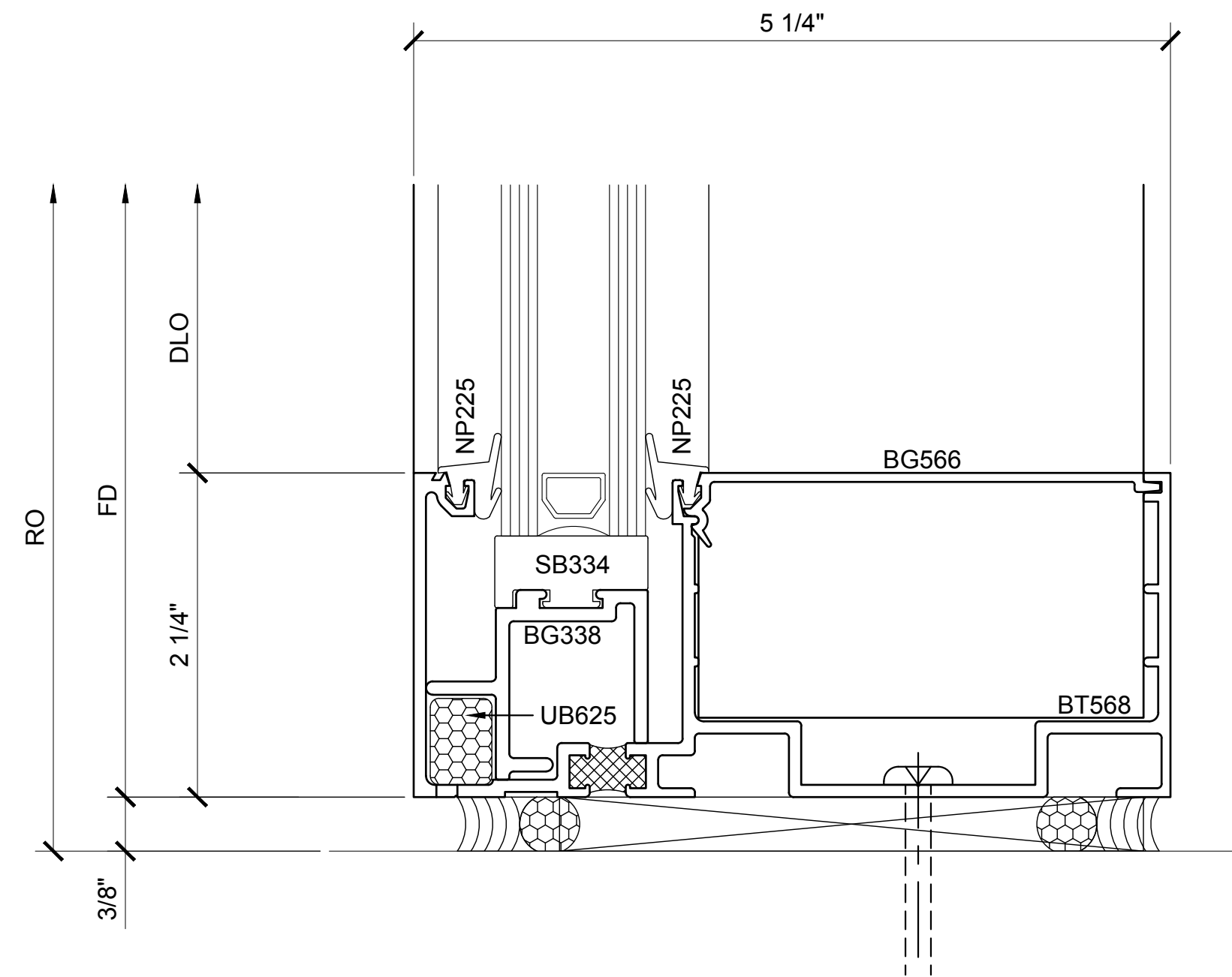

7 SECTION DETAIL AT SILL
 ARCH REF: N/A 1'-0"=1'-0"

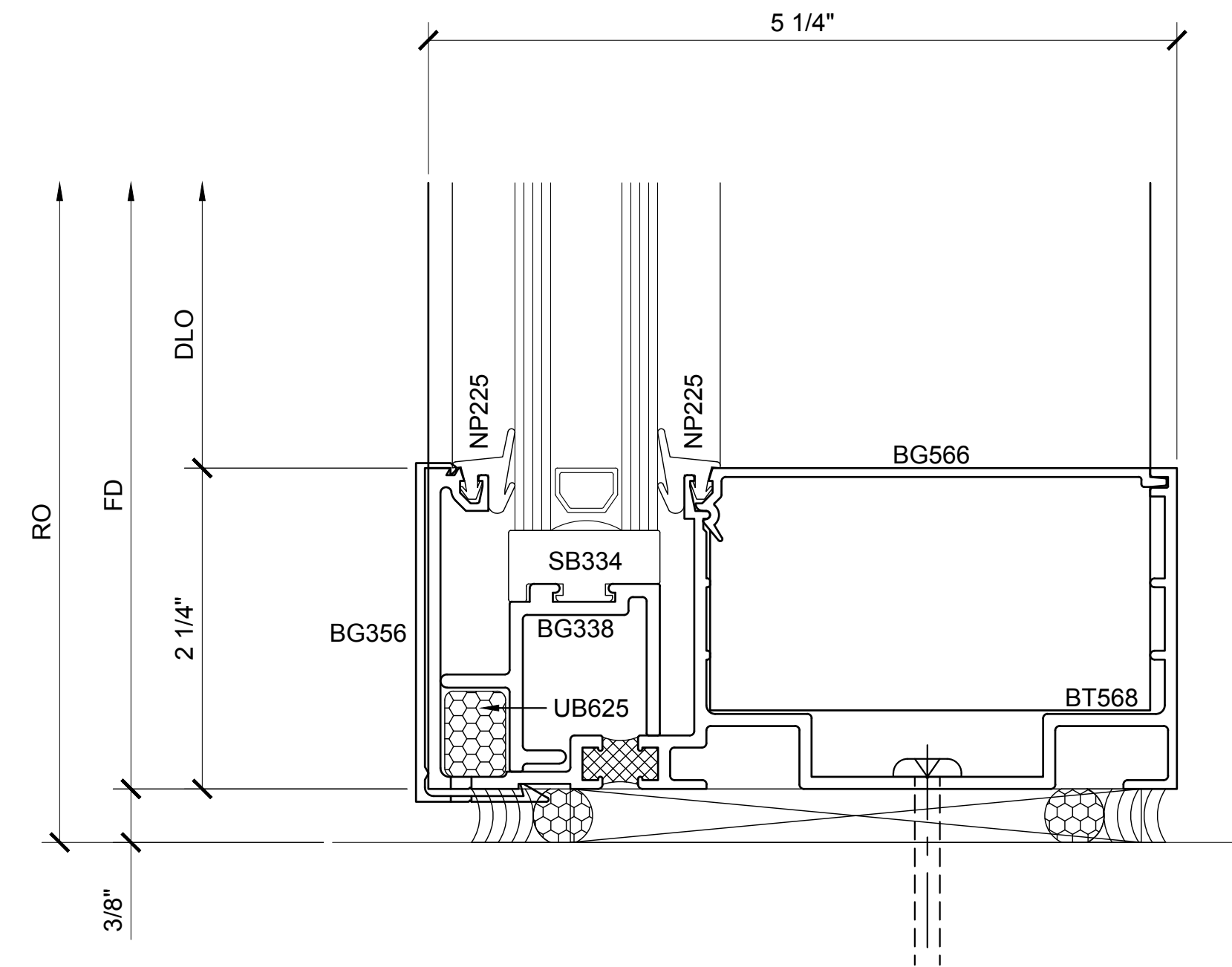

9 SECTION DETAIL AT SILL
 ARCH REF: N/A W / OPTIONAL FACE COVER 1'-0"=1'-0"

Revisions By:	
 C.R. LAURENCE CO. ARCHITECTURAL PRODUCTS 2503 E. Vernon Avenue, Los Angeles, CA 90058-1897 PH (800) 421-6144 FX 800-587-7301 www.crlaurence.com	
Discription: CRL US ALUMINUM BT525 THERMAL WALL WINDOW WALLS FOR 1" OR 1/4" GLASS	
Drawn By: TMG Date: 06/26/15 Scale: AS NOTED File Name: BT525.dwg	
Sheet	
1.02	



WINDOW WALLS

BG SYSTEMS - BT525 SERIES (2 1/4" X 5 1/4" SYSTEM FOR 1" GLASS)
EXTERIOR GLAZING WITH CENTER HUNG DOORS

1" = 1'-0"

GLASS SIZING NOTE:
REFERENCE U.S. ALUMINUM
CATALOGS AND WEBSITE'S
LOAD CHARTS FOR SIZING
GUIDELINES.

BT525 SERIES SPECIFICATIONS

BG Systems are ideal for a low to mid-rise structural silicone glazed fixed horizontal ribbon window. These systems were designed for three types of configuration: two-sided structural silicone support; captured glazing; a combination of these two configurations. Designed for stacking installation, these systems may be glazed from the interior or exterior. BT (Thermal) Series features the Poly-Aluminizer Thermal Break Technology. Dual or two-tone colors can be achieved by specifying different finishes for the optional exterior face covers and interior mullions.

2 1/4" x 5 1/4" frame
1" Glazing infill (SHOWN) Optional 1/4" glass is available
Full range of accessory components
Available in an array of architectural coatings and anodized finishes
Anchor clips assembly
Interior / Exterior Glazed

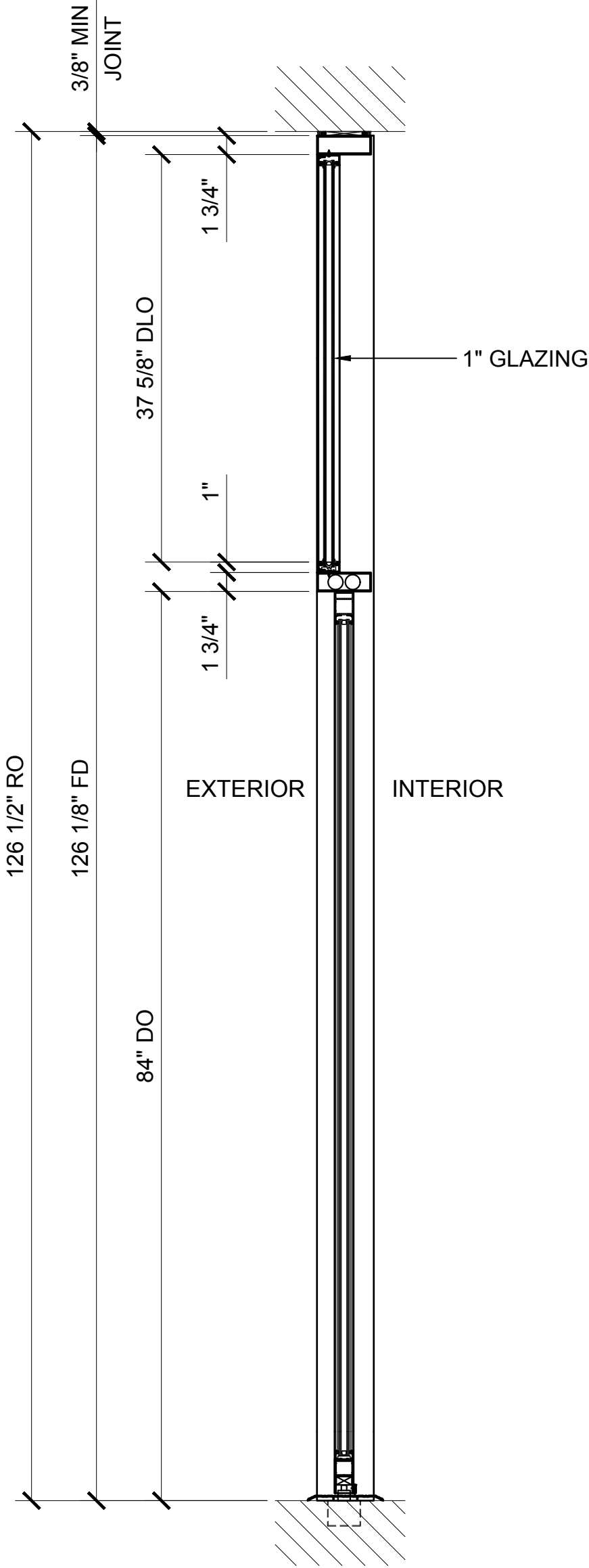
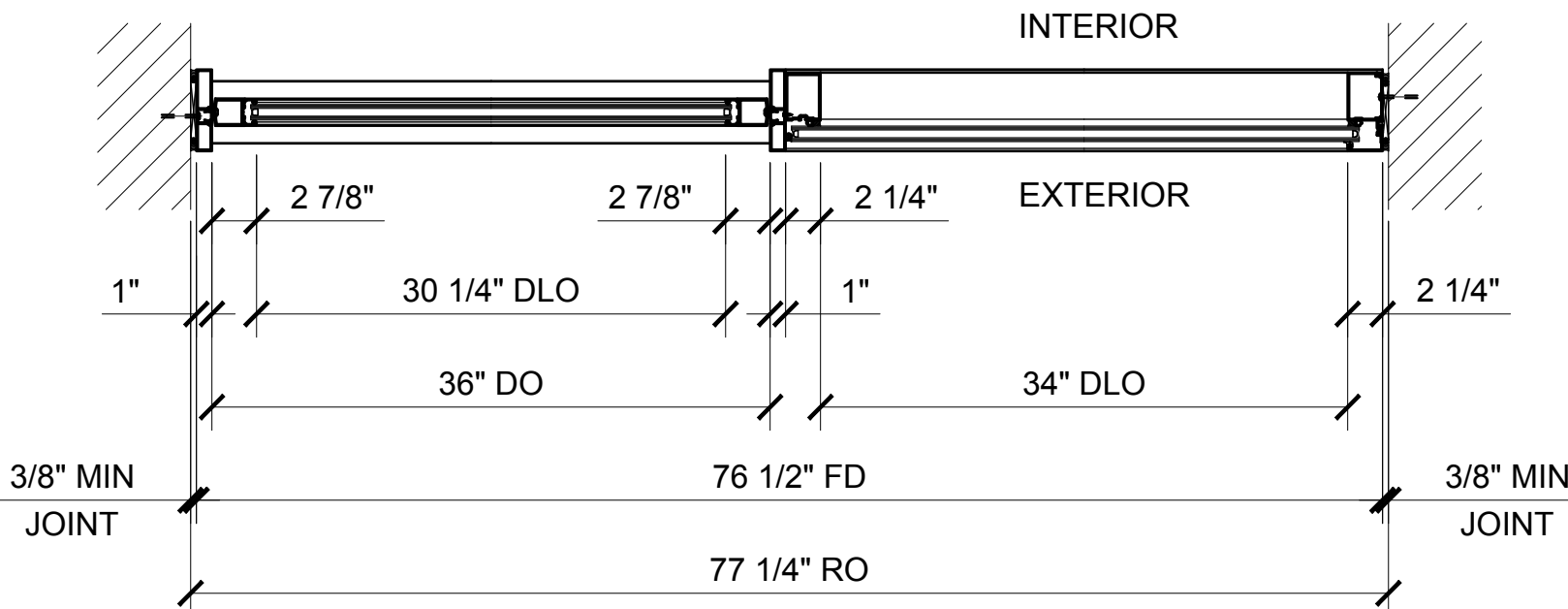
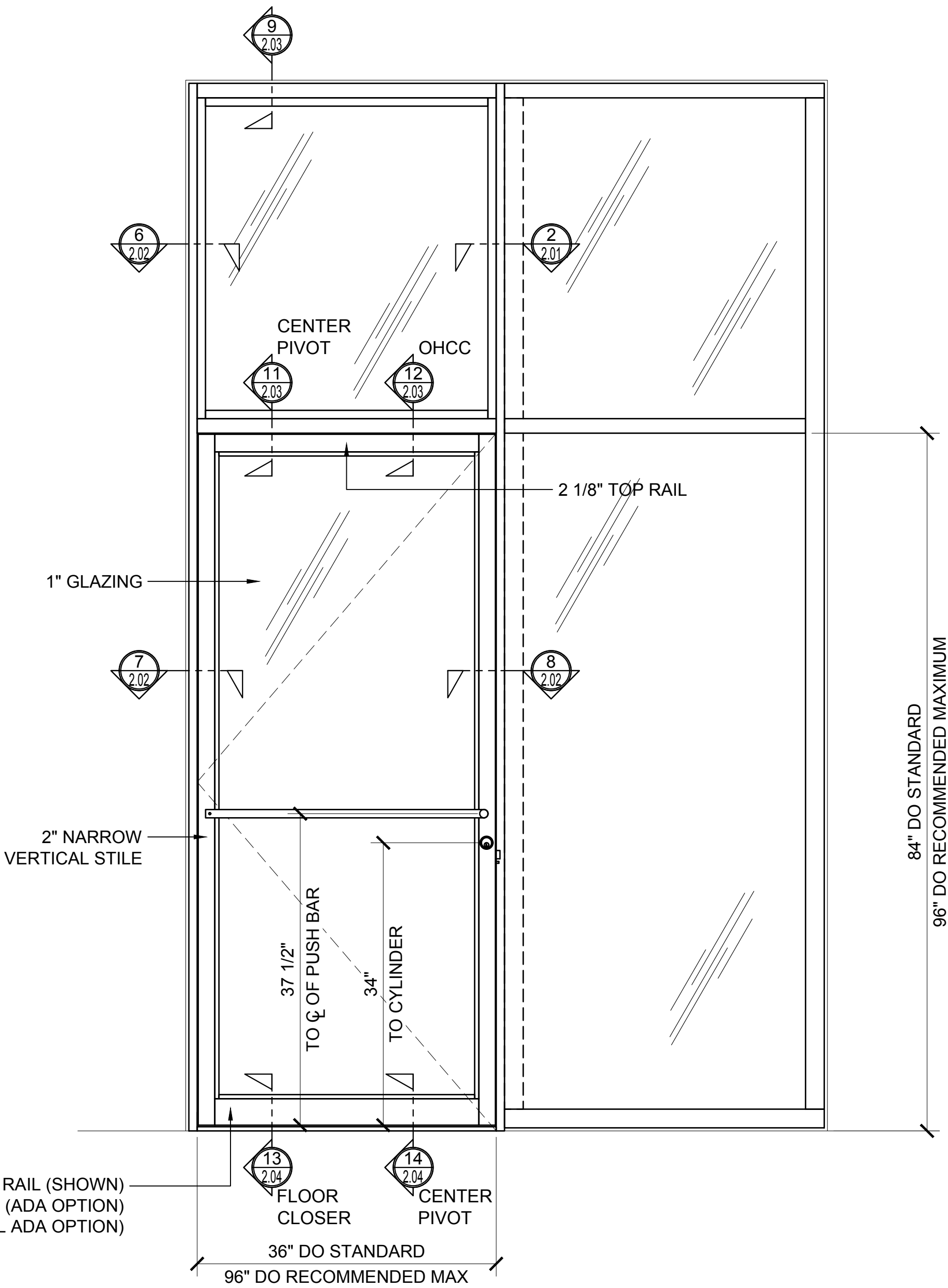
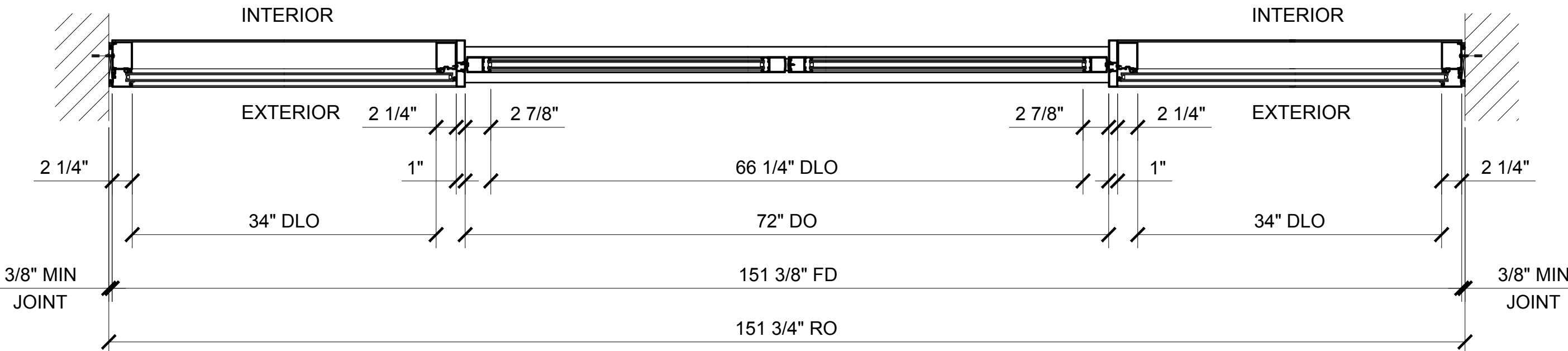
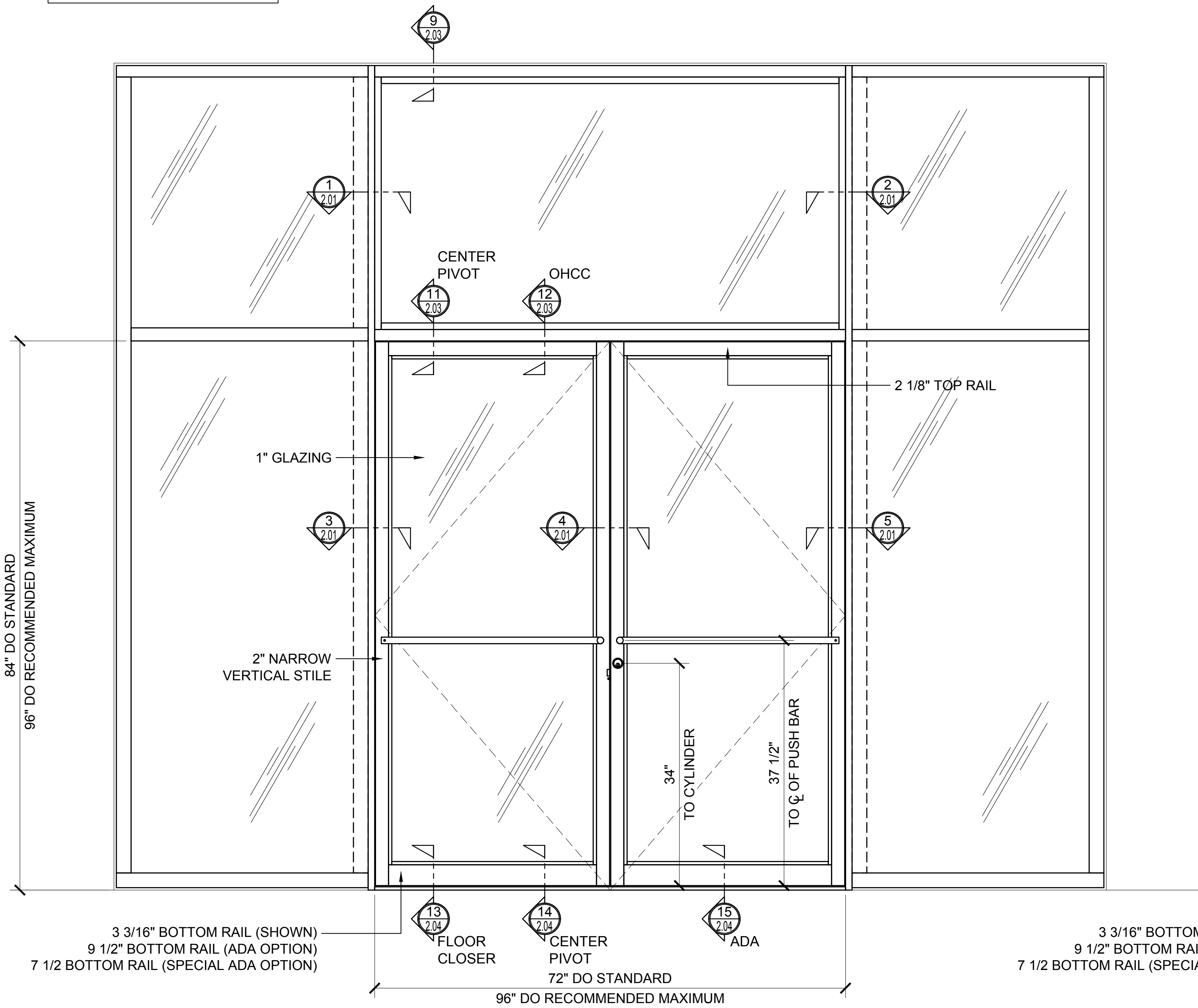

SIDE VIEW

STANDARD ABBREVIATIONS

RO	ROUGH OPENING
FD	FRAME DIMENSION
DLO	DAYLIGHT OPENING
DO	DOOR OPENING
DD	DOOR DIMENSION
SMC	SURFACE MOUNTED CLOSER
OHCC	OVERHEAD CONCEALED CLOSER

Revisions By:



Discription:
CRL US ALUMINUM
BT525 THERMAL WALL
WINDOW WALLS
FOR 1" OR 1/4" GLASS

Drawn By: TMG
Date: 06/26/15
Scale: AS NOTED
File Name:
BT525.dwg

Sheet

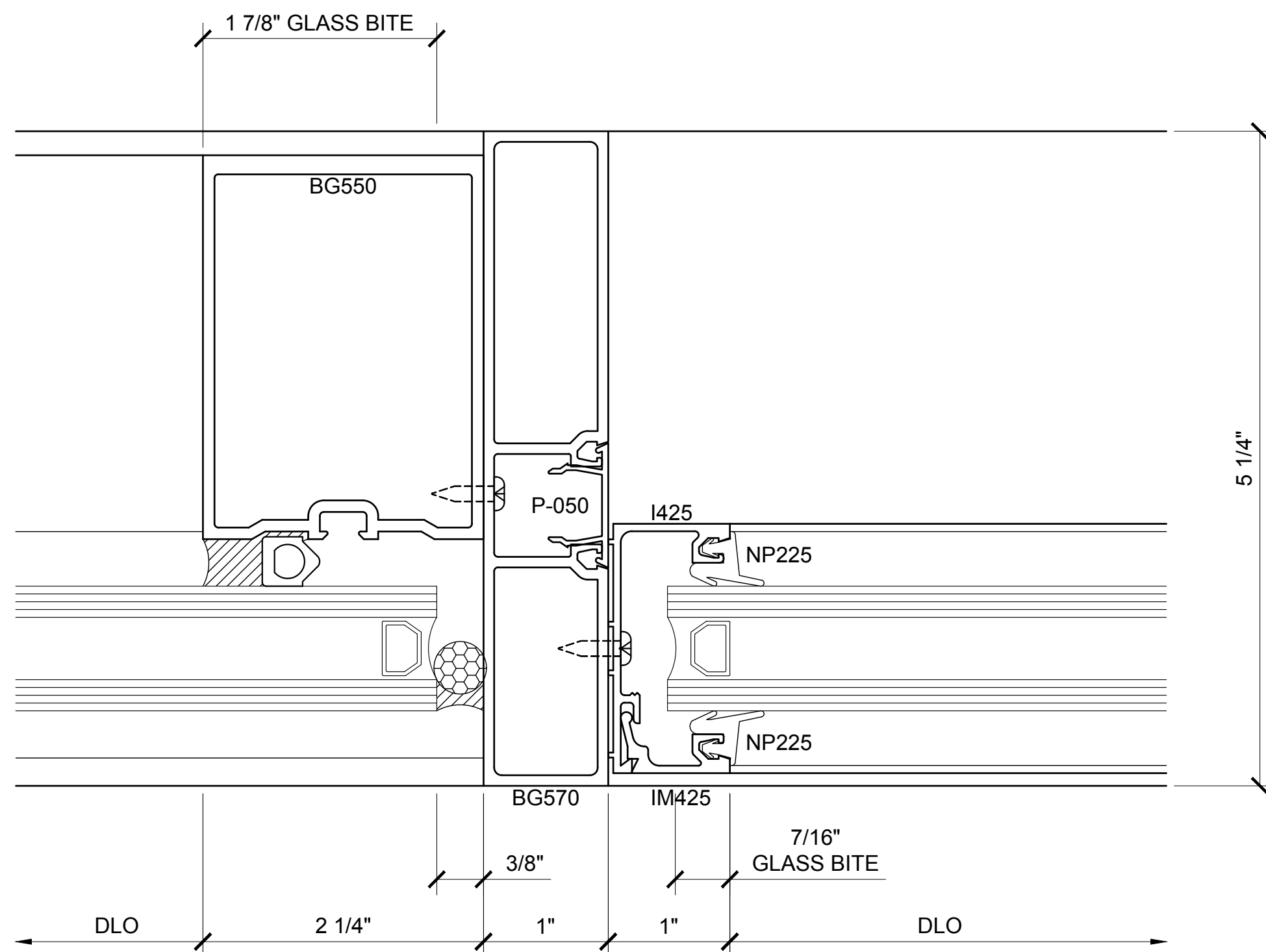

① SECTION DETAIL AT VERTICAL

ARCH REF: N/A 1'-0"=1'-0"

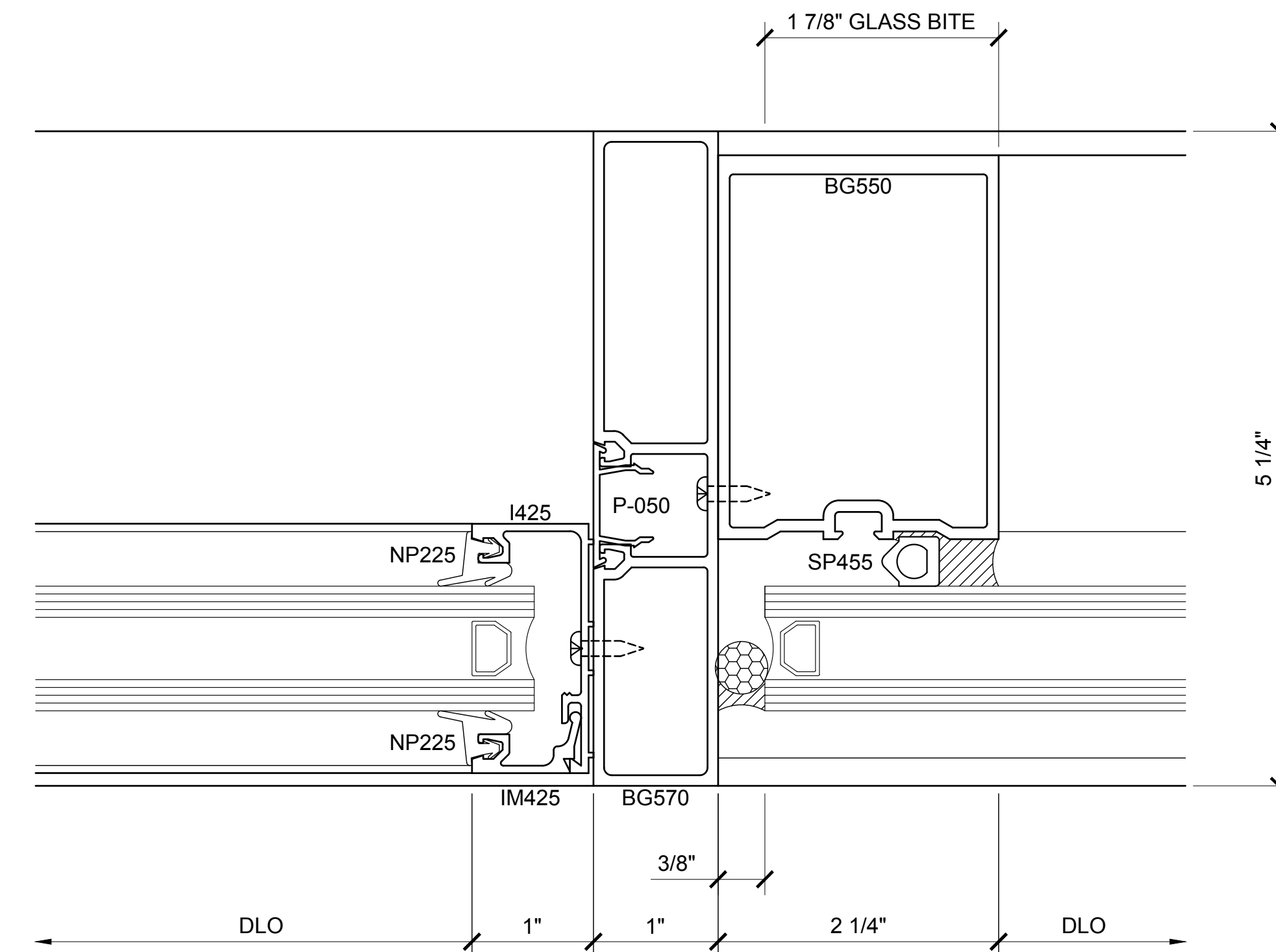

② SECTION DETAIL AT VERTICAL

ARCH REF: N/A 1'-0"=1'-0"

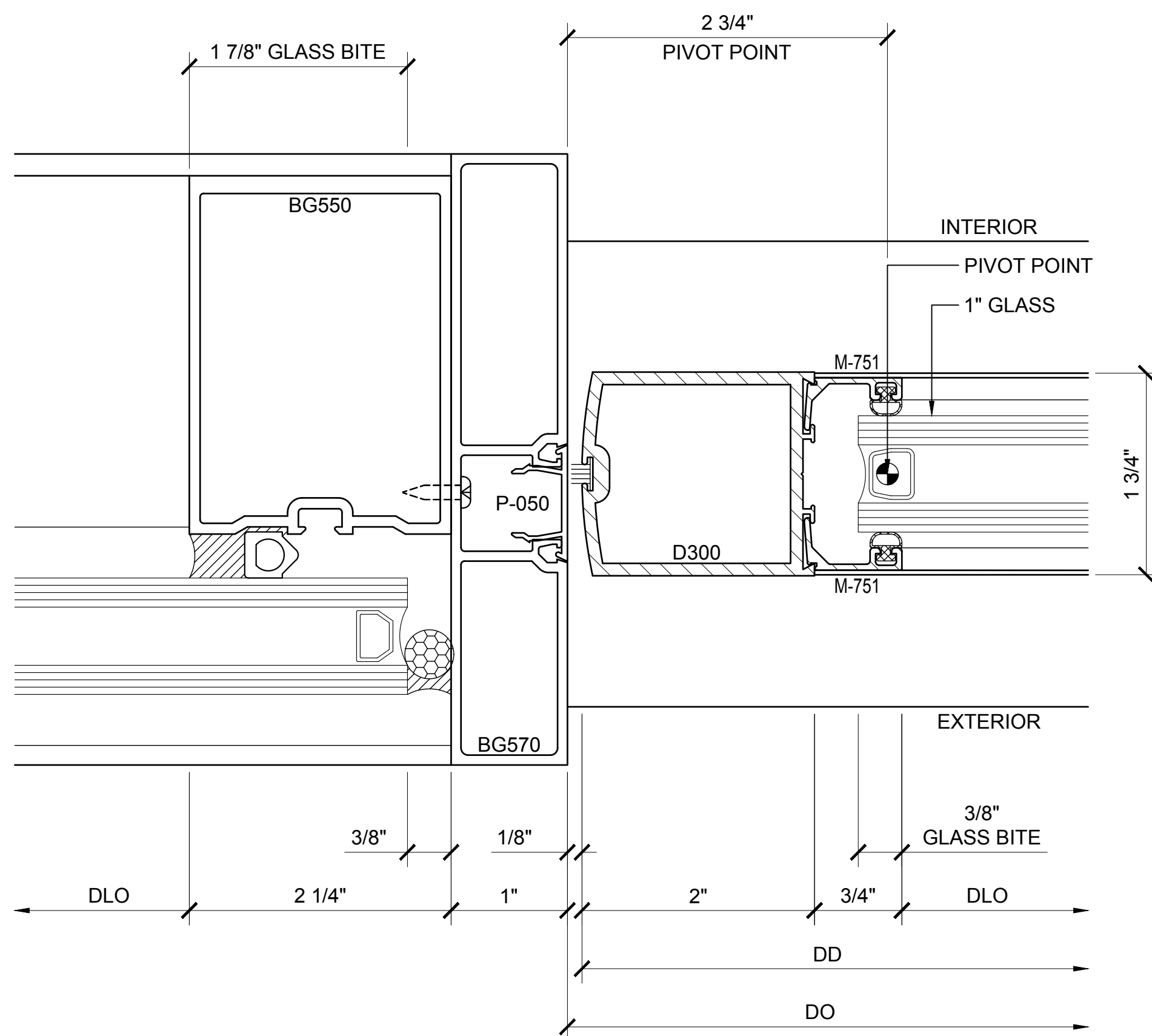

③ SECTION DETAIL AT DOOR JAMB

ARCH REF: N/A 1'-0"=1'-0"

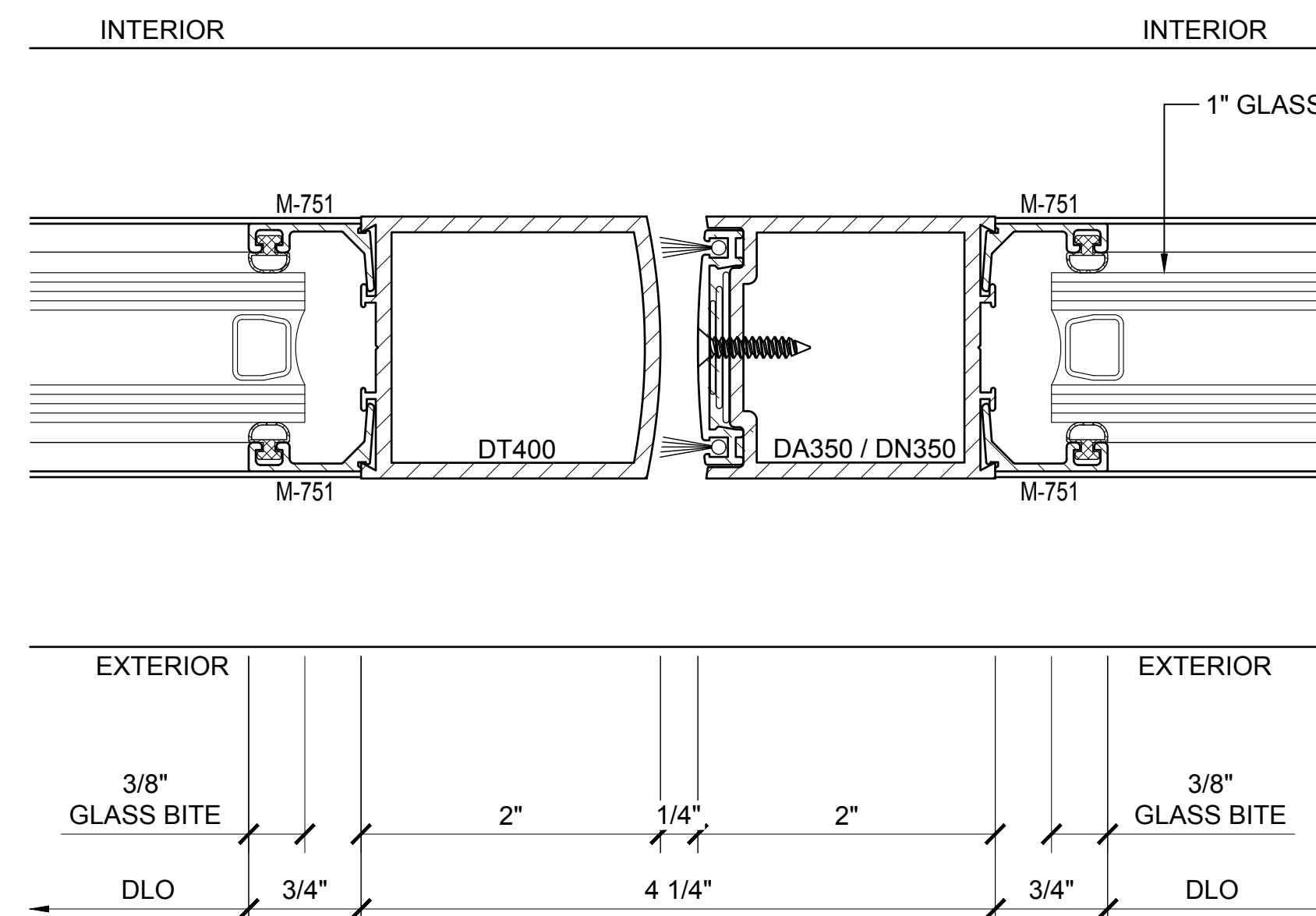

④ SECTION DETAIL AT MEETING STILES

ARCH REF: N/A 1'-0"=1'-0"

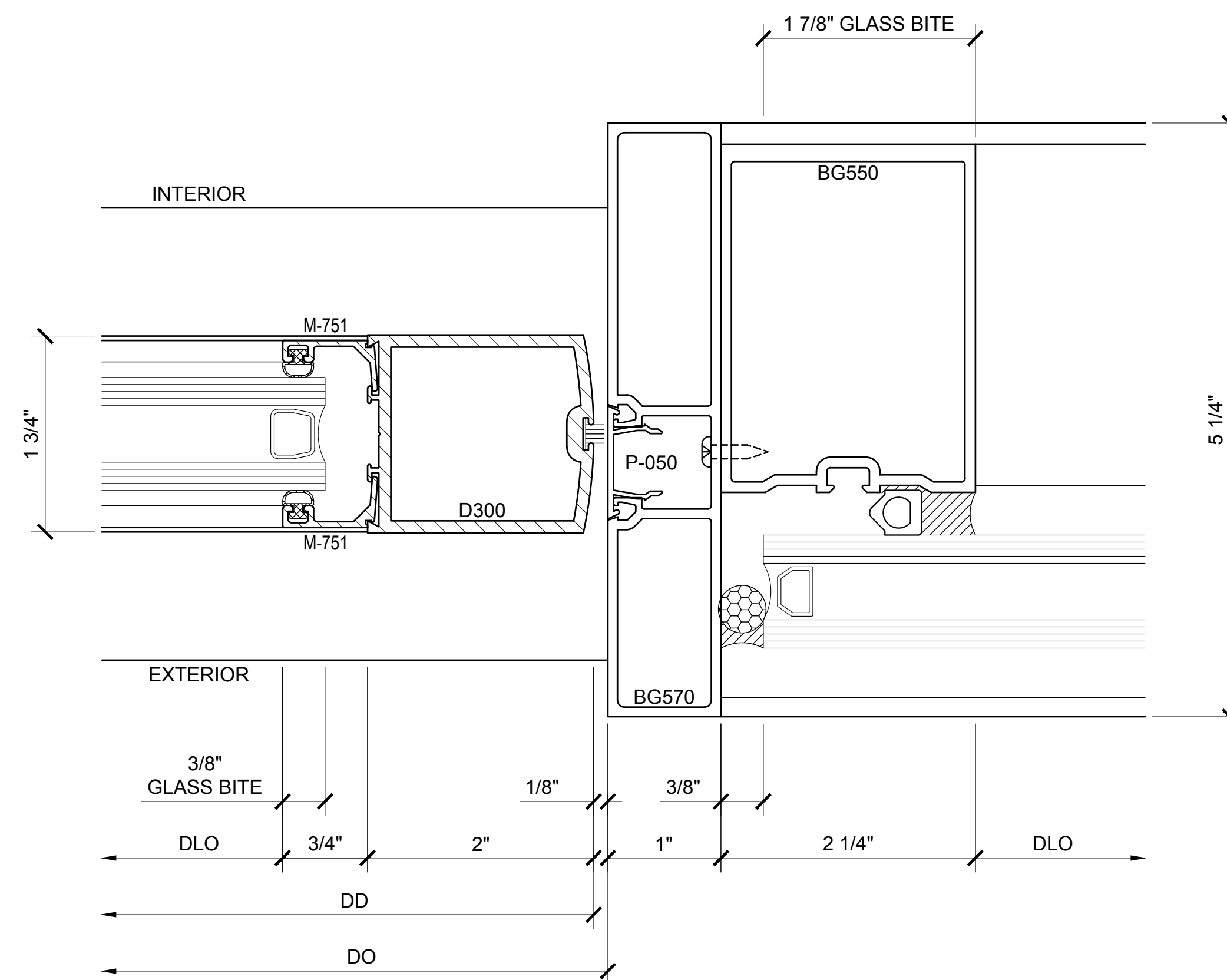

⑤ SECTION DETAIL AT DOOR JAMB

ARCH REF: N/A 1'-0"=1'-0"

Revisions By:



C.R. LAURENCE CO. ARCHITECTURAL PRODUCTS
2503 E. Vernon Avenue, Los Angeles, CA 90058-1897
PH (800) 421-6144 FX 800-597-7301 www.crlaurence.com

Description:
CRL US ALUMINUM
BT525 THERMAL WALL
WINDOW WALLS
FOR 1" OR 1 1/4" GLASS

Drawn By: TMG
Date: 06/26/15
Scale: AS NOTED
File Name:
BT525.dwg

Sheet

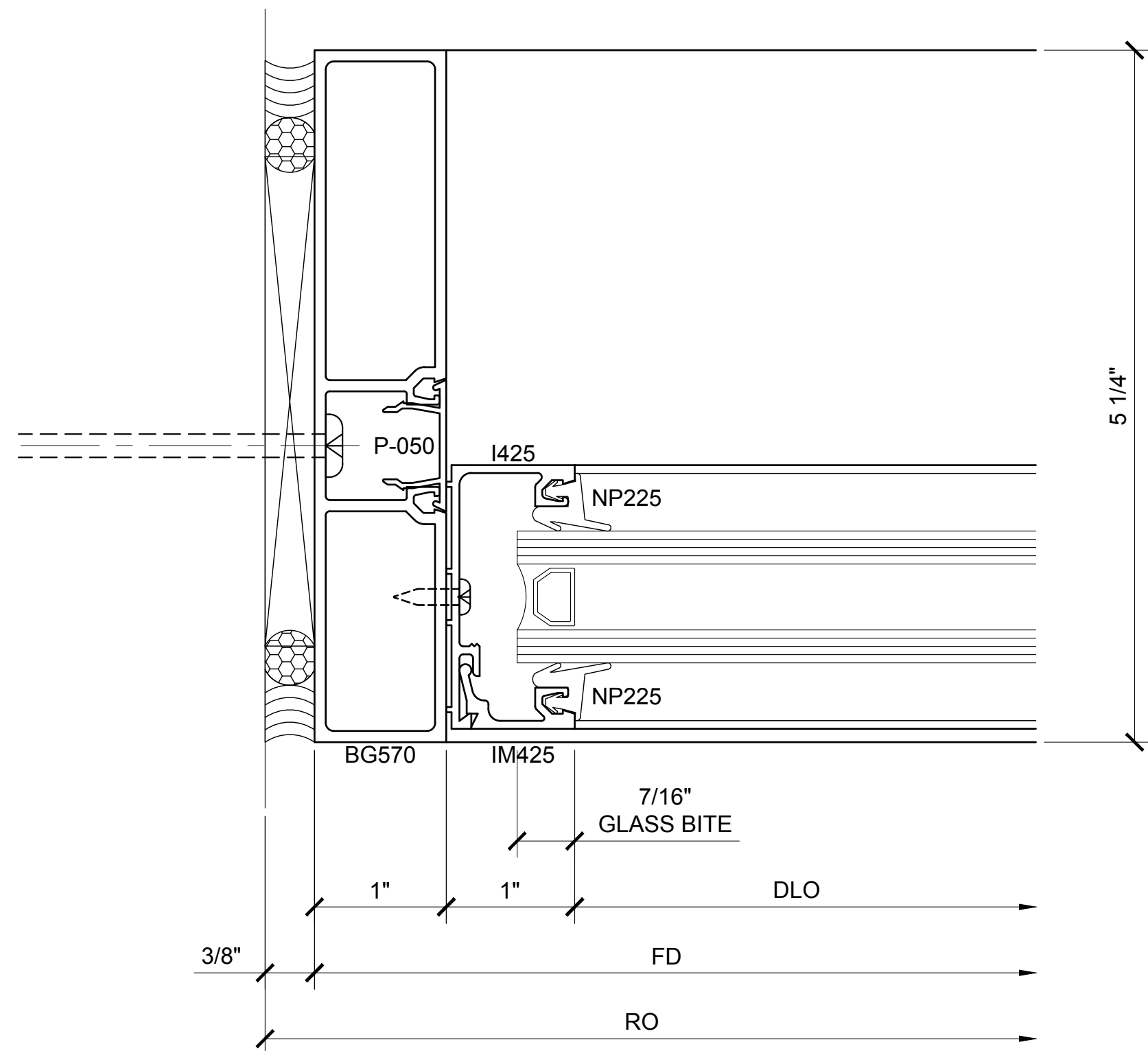

⑥ SECTION DETAIL AT TRANSOM
 ARCH REF: N/A 1'-0"=1'-0"

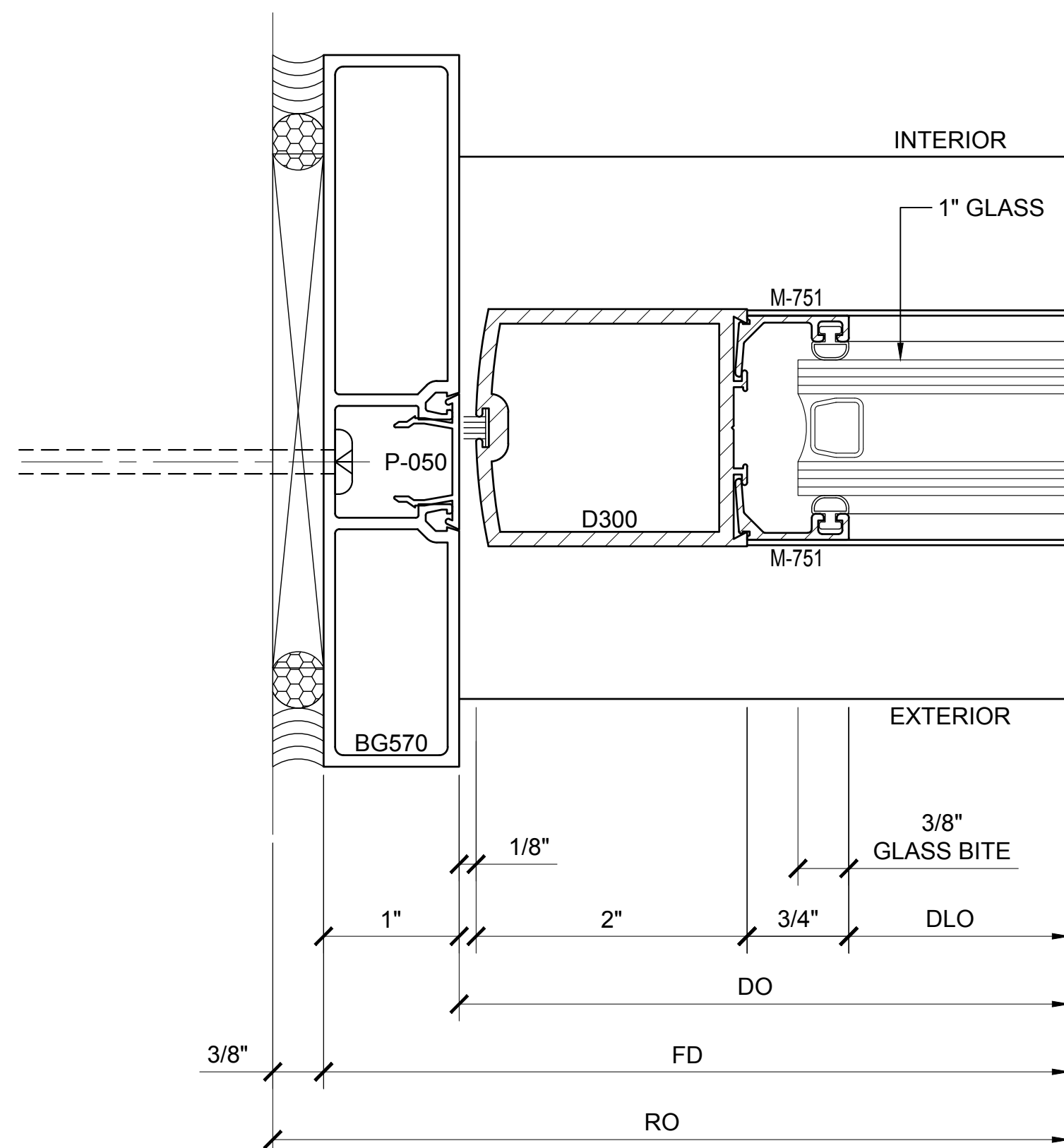

⑦ SECTION DETAIL AT DOOR JAMB
 ARCH REF: N/A 1'-0"=1'-0"

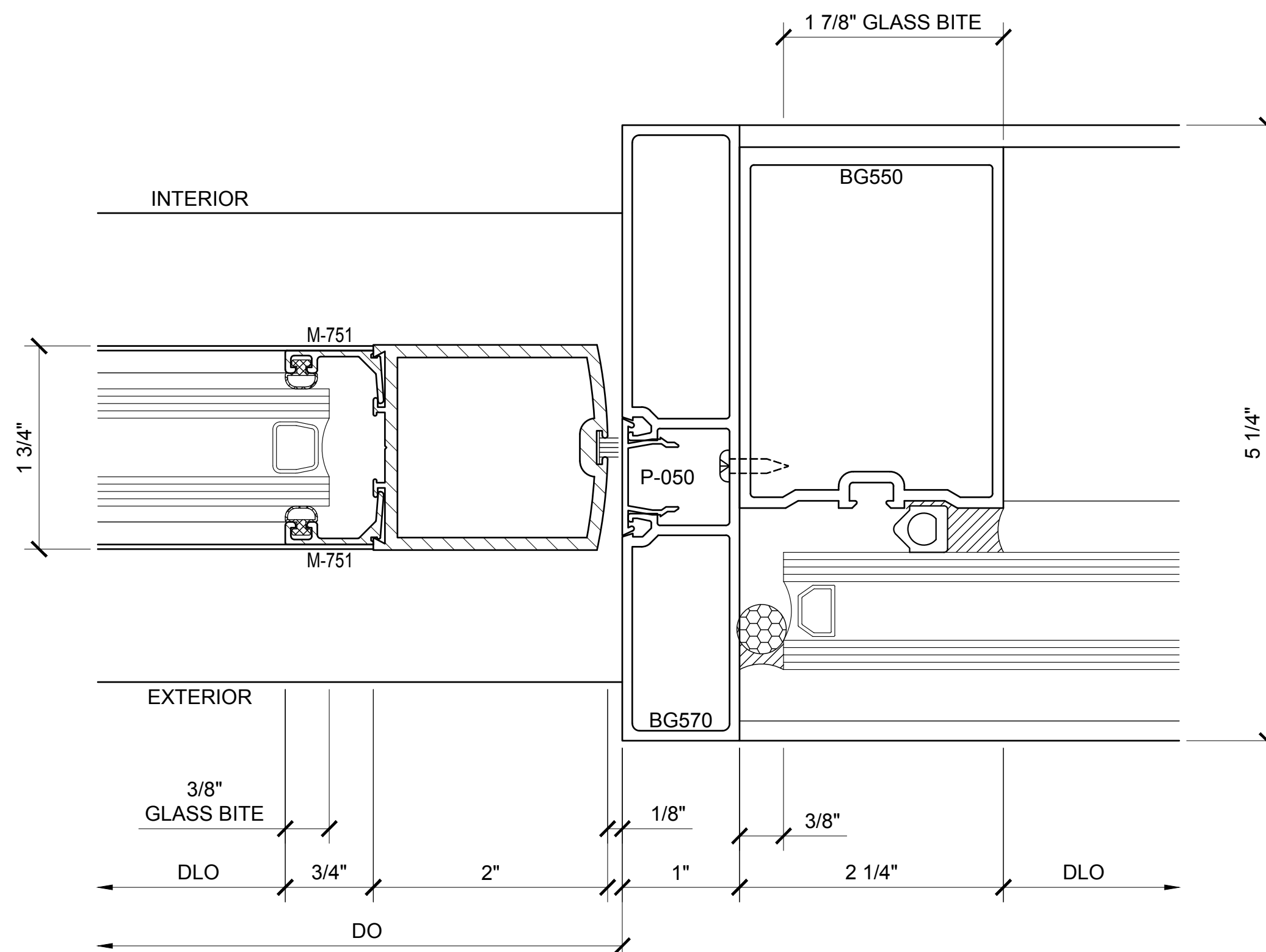

⑧ SECTION DETAIL AT JAMB
 ARCH REF: N/A 1'-0"=1'-0"

Revisions By:	
 CRL US ALUMINUM	
<small>C.R. LAURENCE CO. ARCHITECTURAL PRODUCTS 2503 E. Vernon Avenue, Los Angeles, CA 90058-1897 PH (800) 421-6144 FX 800-597-7301 www.crlaurence.com</small>	
Discription: CRL US ALUMINUM BT525 THERMAL WALL WINDOW WALLS FOR 1" OR 1 1/4" GLASS	
Drawn By: TMG Date: 06/26/15 Scale: AS NOTED File Name: BT525.dwg	
Sheet <div style="font-size: 2em; font-weight: bold; margin-top: 10px;">2.02</div>	

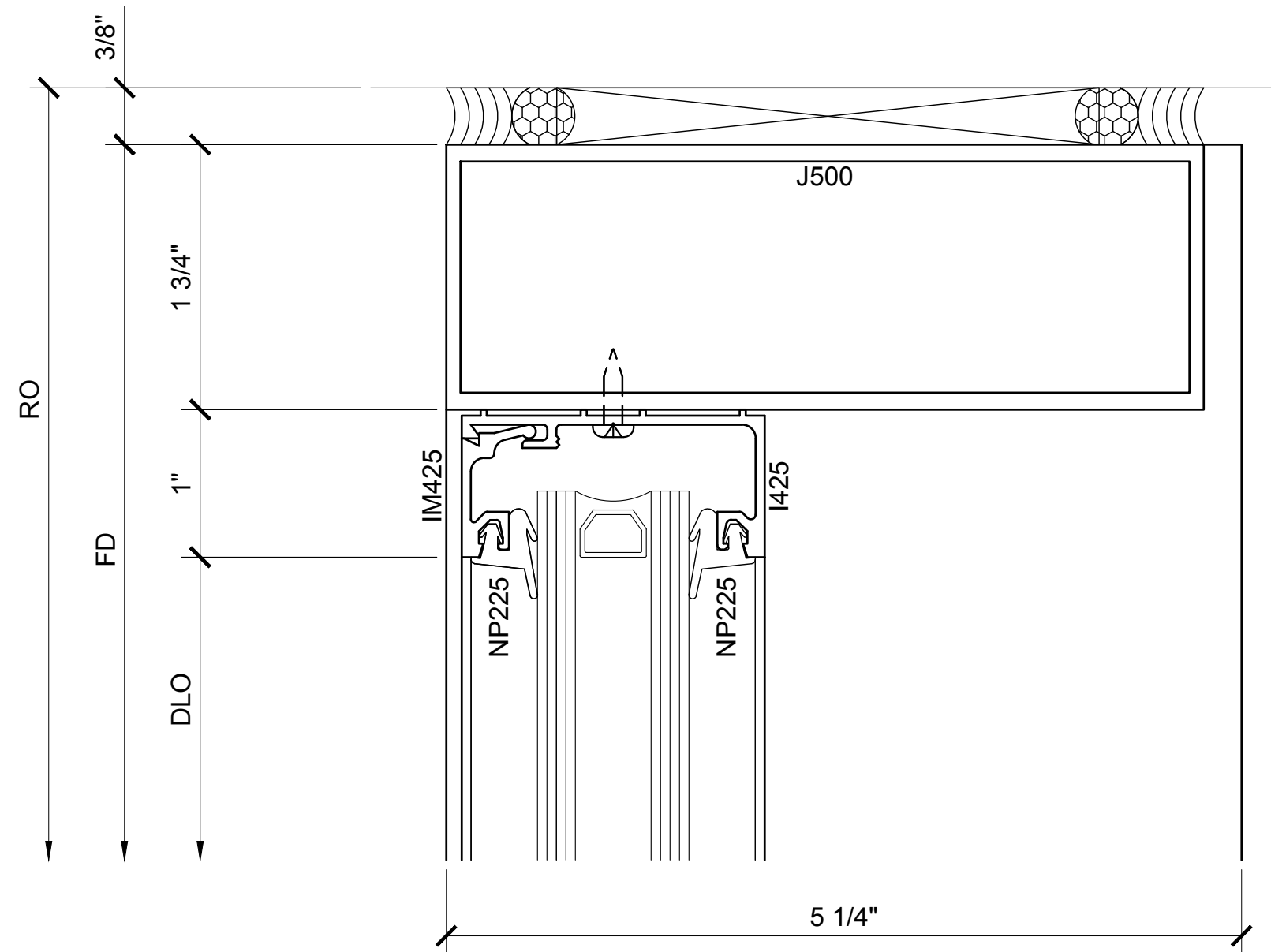

9 SECTION DETAIL AT HEAD

ARCH REF: N/A

1'-0"=1'-0"

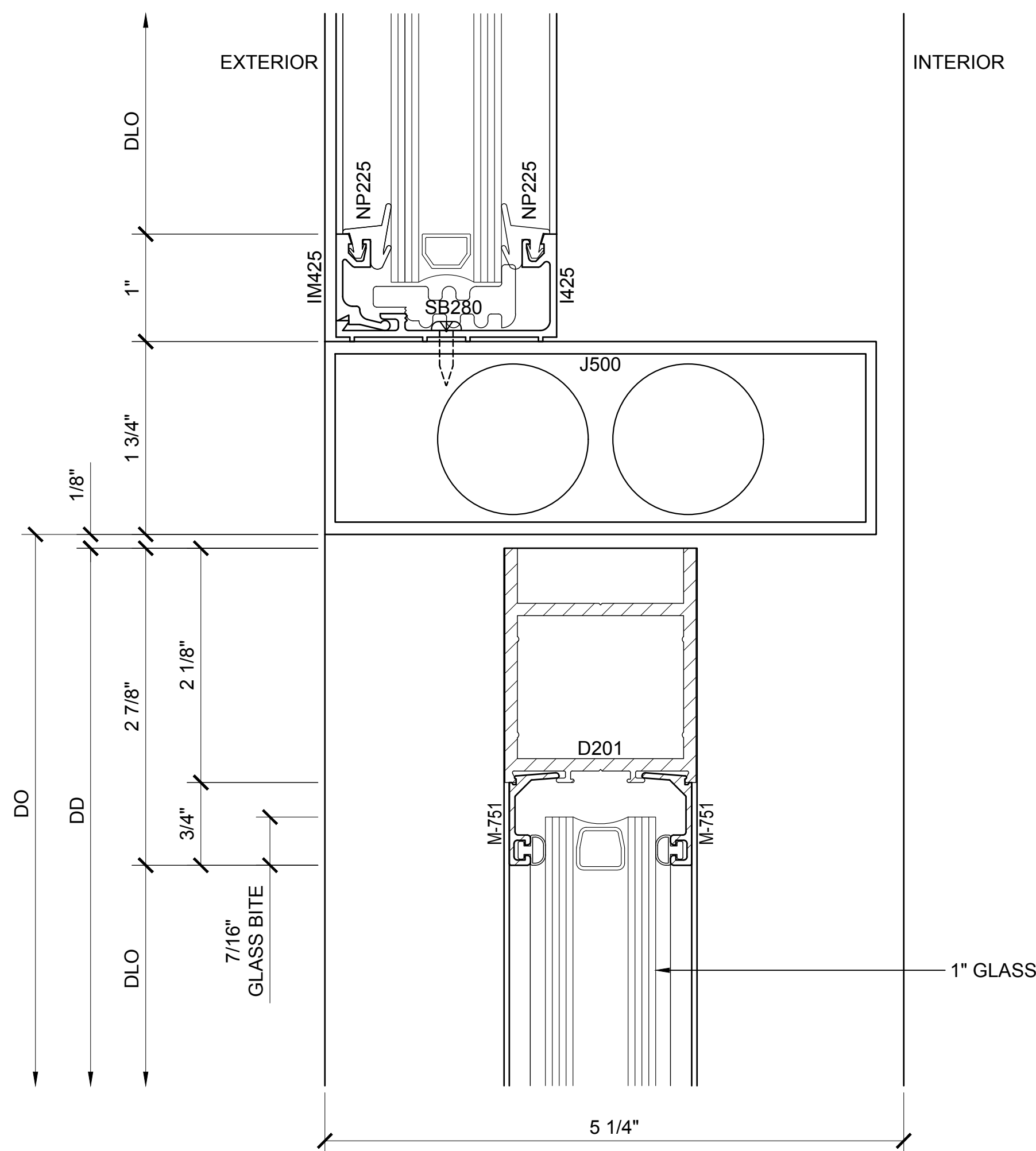

11 SECTION DETAIL AT DOOR HEAD WITH OHCC

ARCH REF: N/A

1'-0"=1'-0"

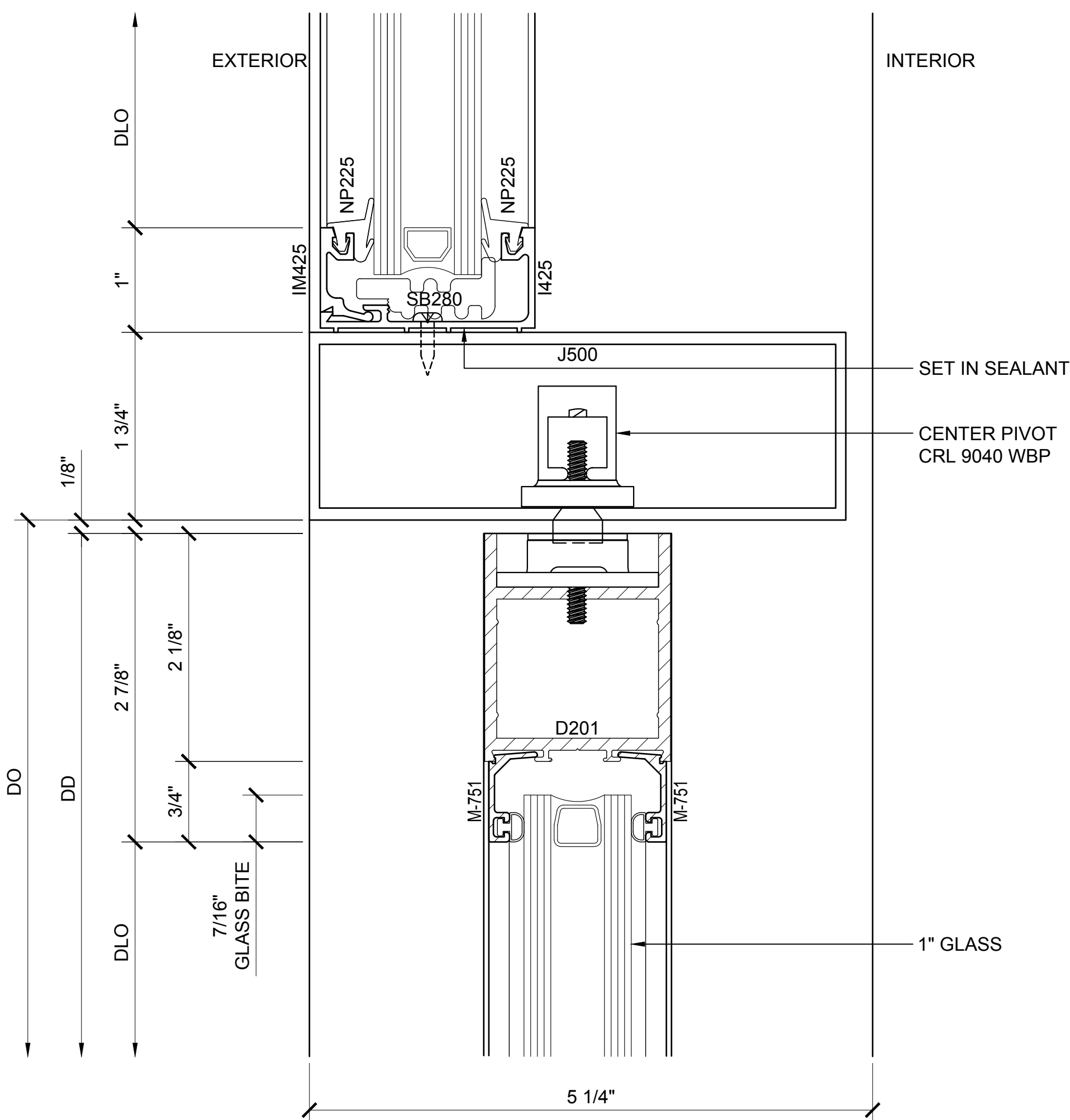

12 SECTION DETAIL AT DOOR HEAD

ARCH REF: N/A

1'-0"=1'-0"

Revisions By:

CRL
US ALUMINUM
C.R. LAURENCE CO. ARCHITECTURAL PRODUCTS
2503 E. Vernon Avenue, Los Angeles, CA 90058-1897
PH (800) 421-6144 FX 800-587-7301 www.crlaurence.com

Discription:
CRL US ALUMINUM
BT525 THERMAL WALL
WINDOW WALLS
FOR 1" OR 1 1/4" GLASS

Drawn By: TMG
Date: 06/26/15
Scale: AS NOTED
File Name:
BT525.dwg

Sheet





WINDOW WALLS

BG SYSTEMS - BT525 SERIES (2 1/4" X 5 1/4" SYSTEM FOR 1" GLASS)
EXTERIOR GLAZING WITH OFFSET HUNG DOORS

1" = 1'-0"

GLASS SIZING NOTE:
REFERENCE U.S. ALUMINUM
CATALOGS AND WEBSITE'S
LOAD CHARTS FOR SIZING
GUIDELINES.

BT525 SERIES SPECIFICATIONS

BG Systems are ideal for a low to mid-rise structural silicone glazed fixed horizontal ribbon window. These systems were designed for three types of configuration: two- sided structural silicone support; captured glazing; a combination of these two configurations. Designed for stacking installation, these systems may be glazed from the interior or exterior. BT (Thermal) Series features the Poly-Aluminizer Thermal Break Technology. Dual or two-tone colors can be achieved by specifying different finishes for the optional exterior face covers and interior mullions.

2 1/4" x 5 1/4" frame
1" Glazing infill (SHOWN) Optional 1/4" glass is available
Full range of accessory components
Available in an array of architectural coatings and anodized finishes
Anchor clips assembly
Interior / Exterior Glazed

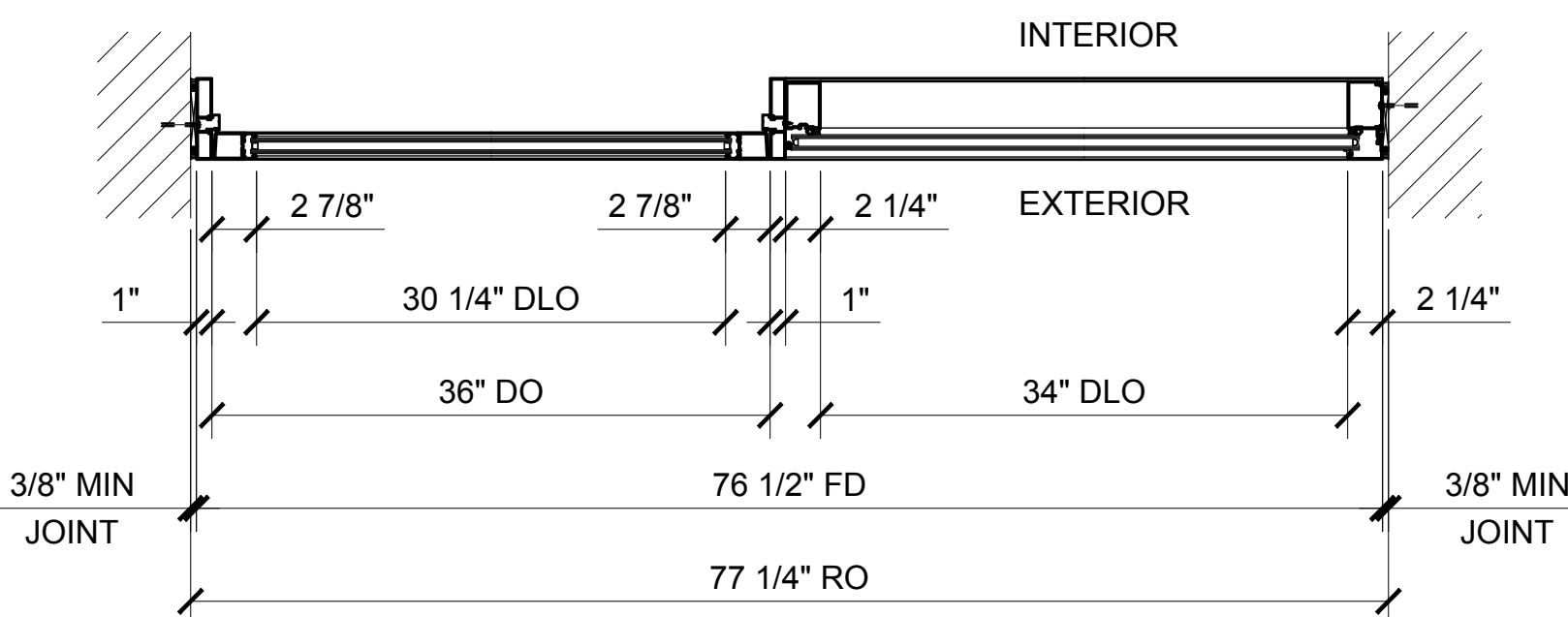
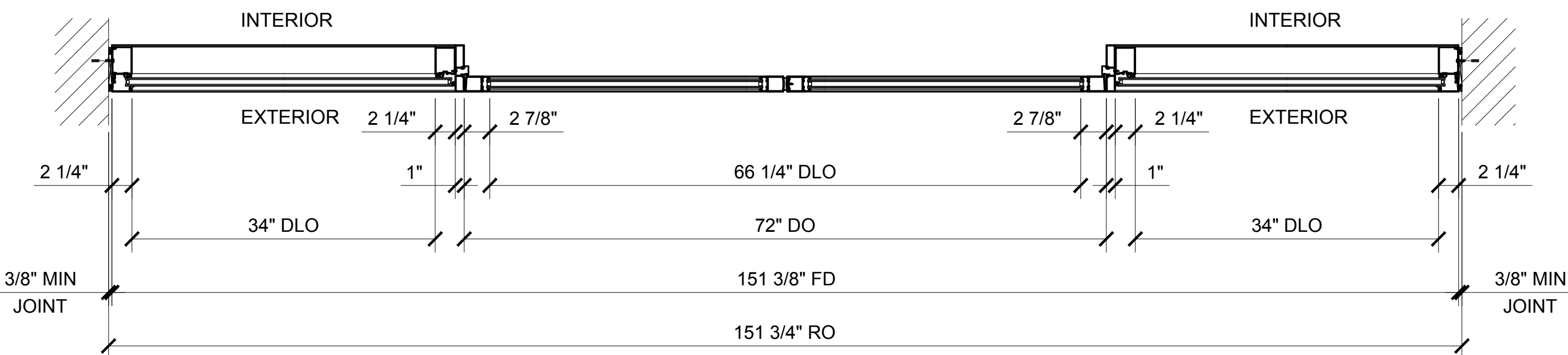
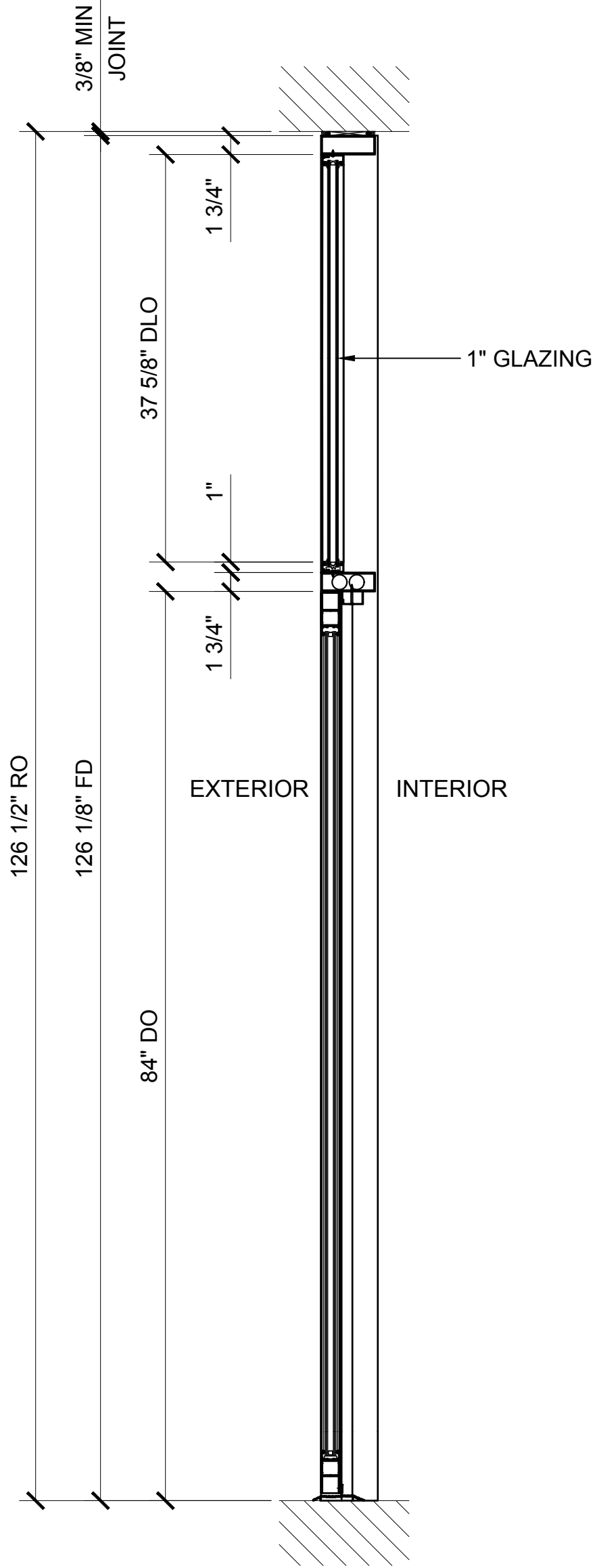
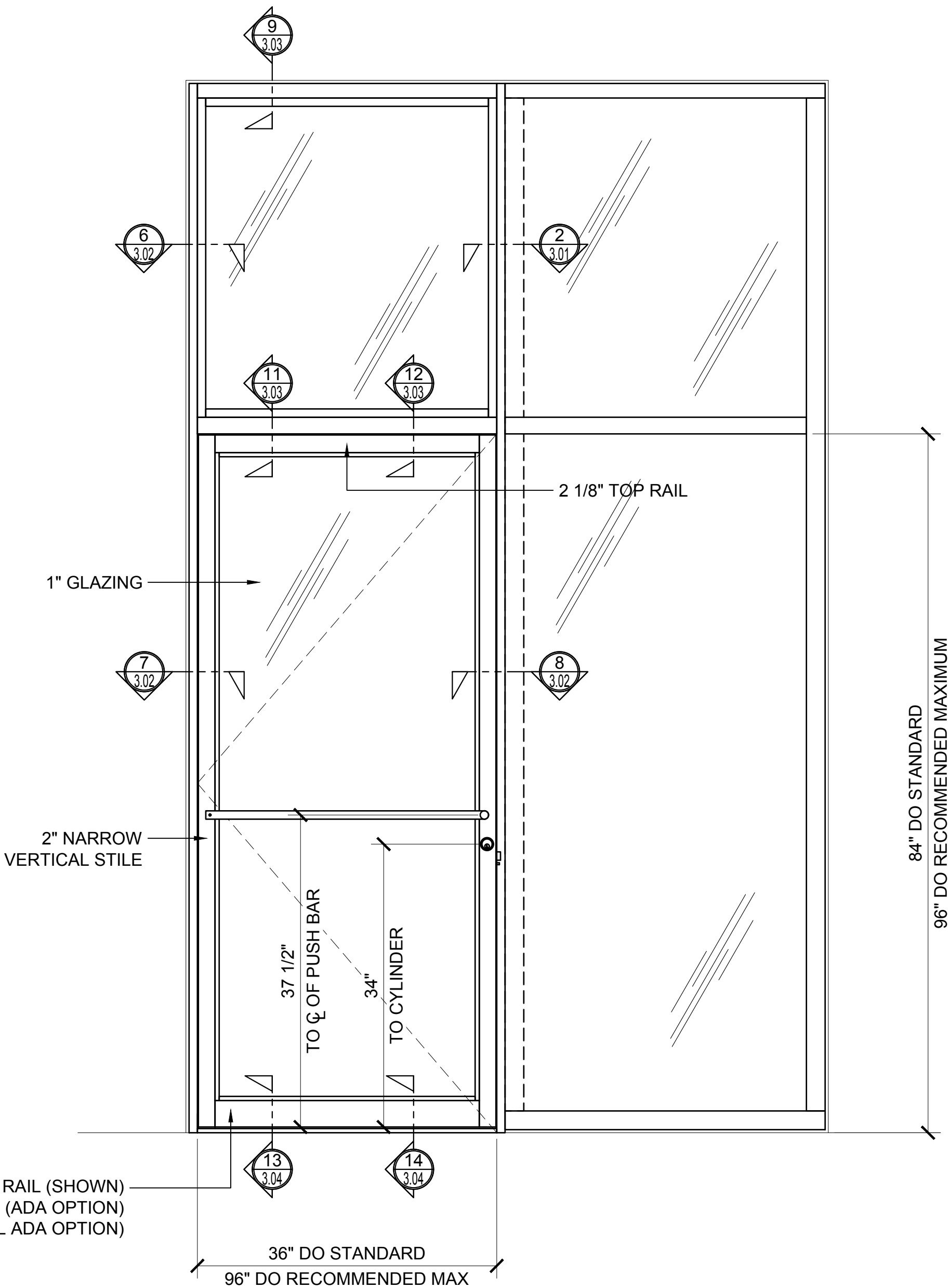
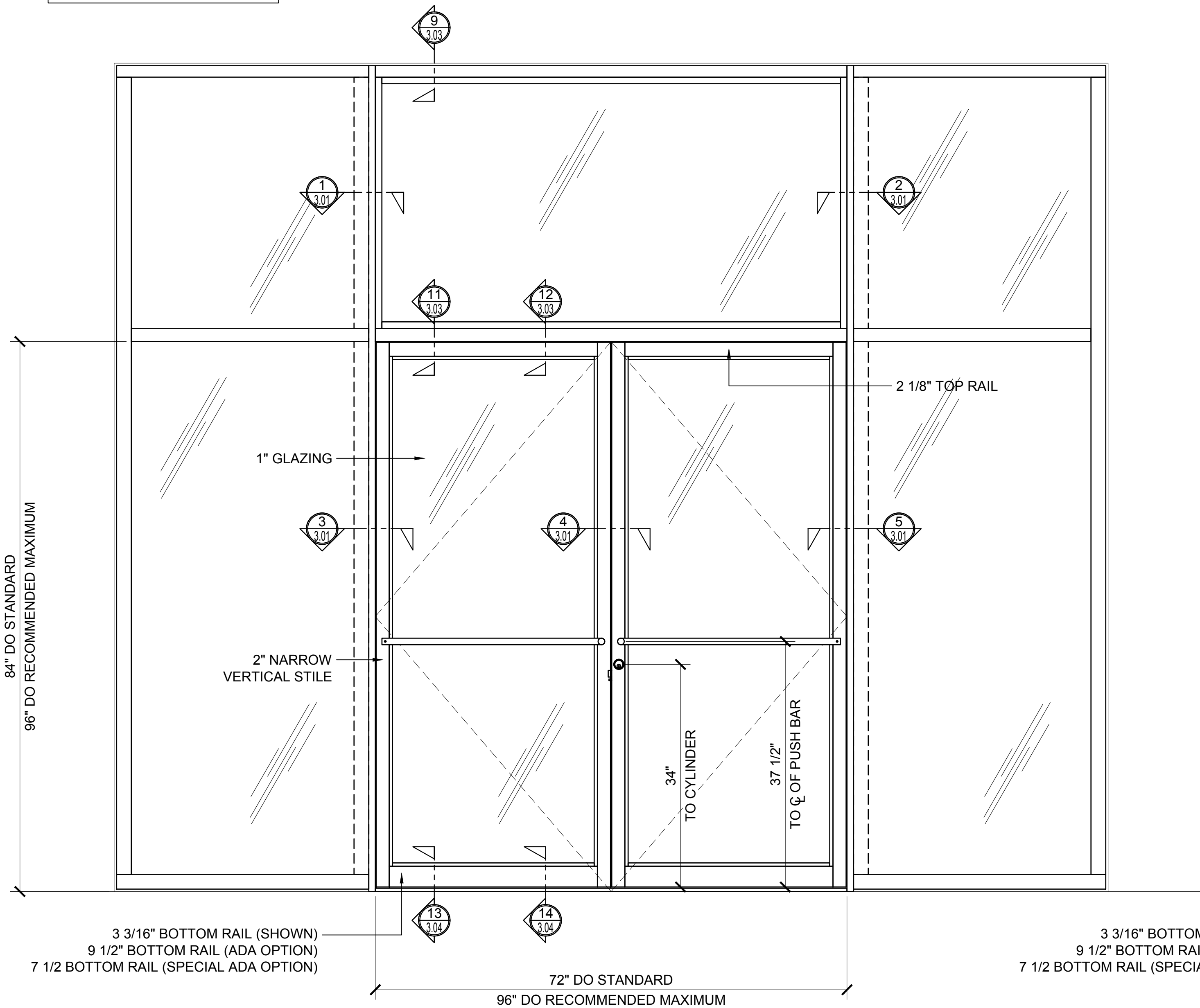

SIDE VIEW

STANDARD ABBREVIATIONS

RO	ROUGH OPENING
FD	FRAME DIMENSION
DLO	DAYLIGHT OPENING
DO	DOOR OPENING
DD	DOOR DIMENSION
SMC	SURFACE MOUNTED CLOSER
OHCC	OVERHEAD CONCEALED CLOSER

Revisions By:



Discription:
CRL US ALUMINUM
BT525 THERMAL WALL
WINDOW WALLS
FOR 1" OR 1/4" GLASS

Drawn By: TMG
Date: 06/26/15
Scale: AS NOTED
File Name:
BT525.dwg

Sheet

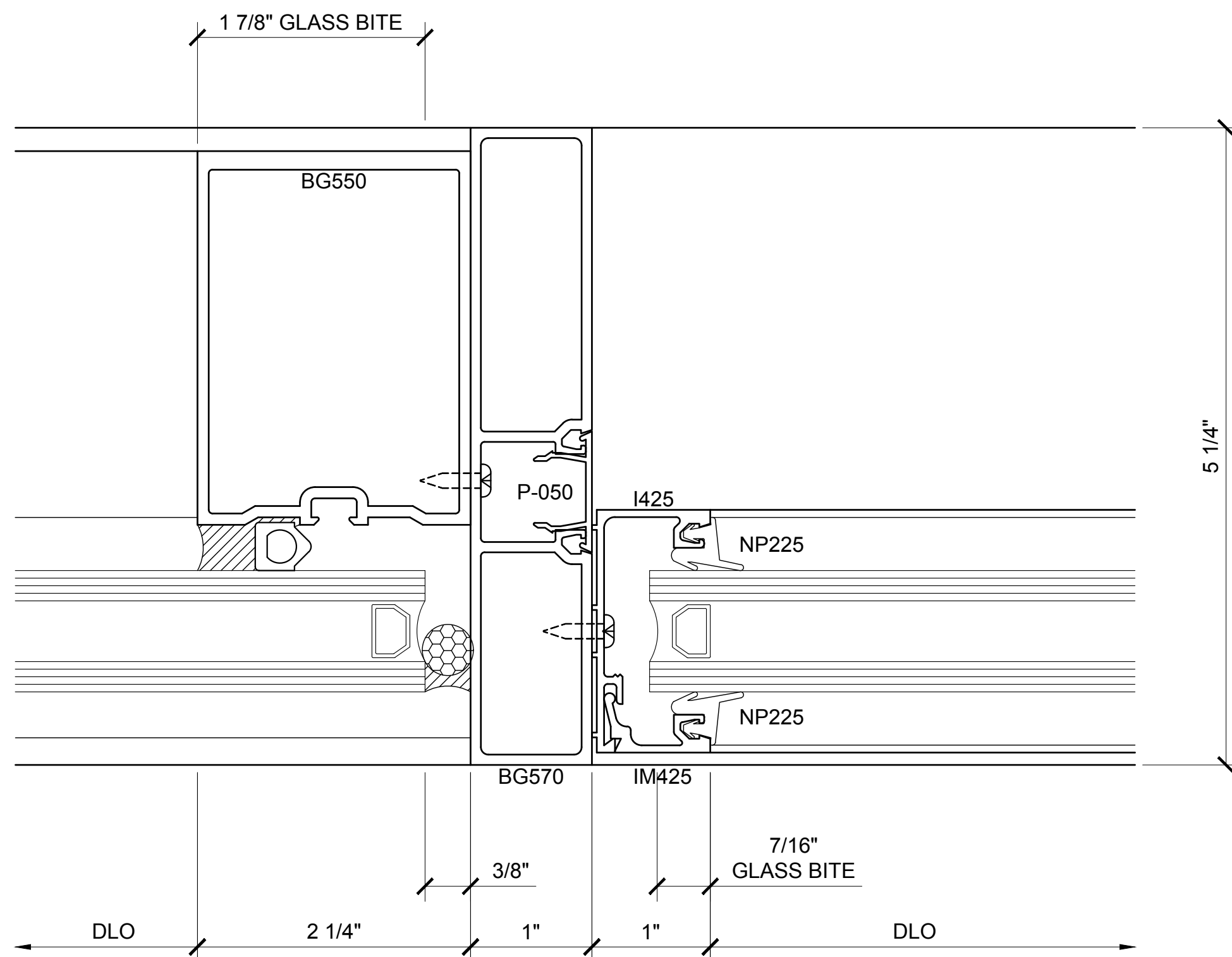

① SECTION DETAIL AT VERTICAL

ARCH REF: N/A 1'-0"=1'-0"

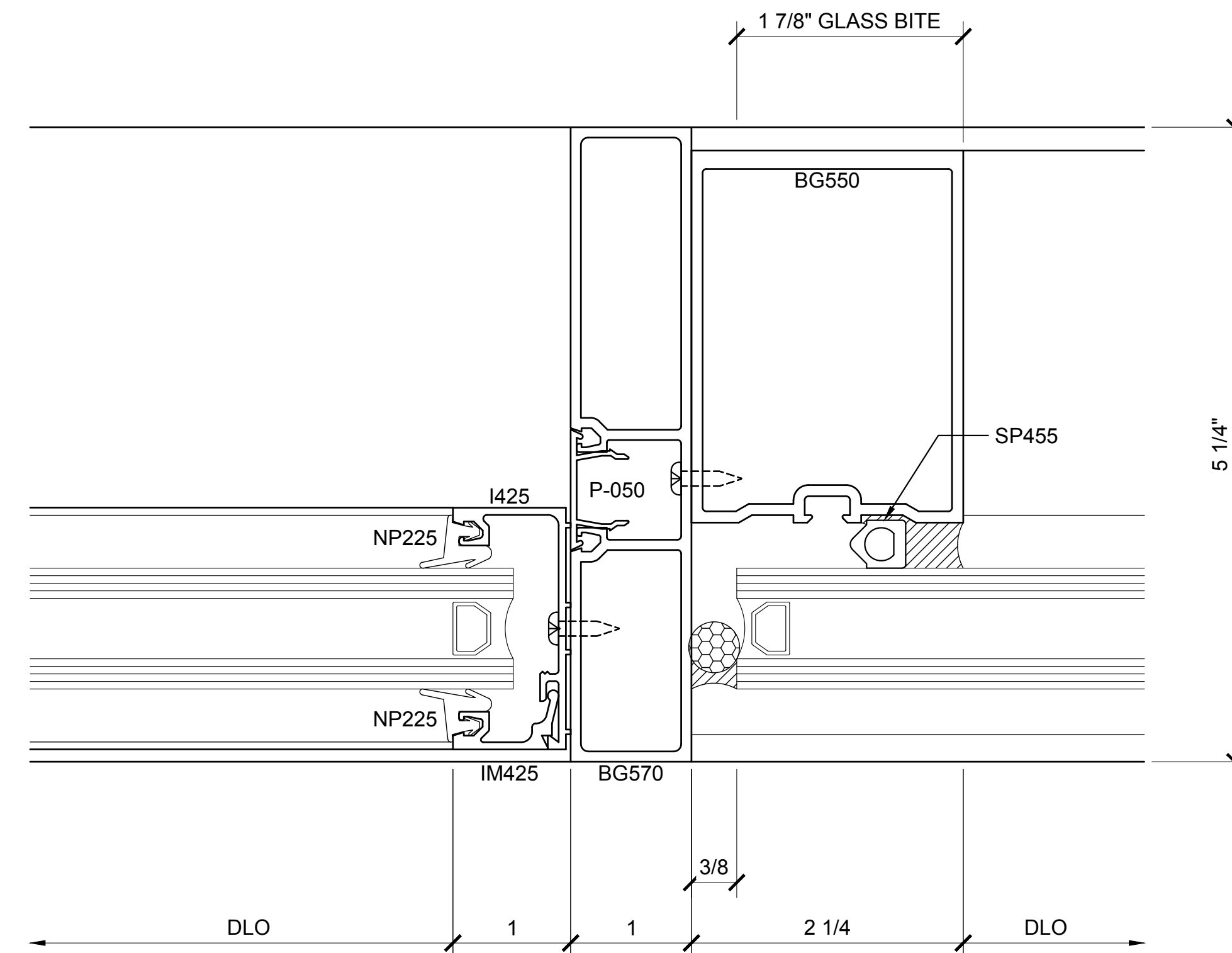

② SECTION DETAIL AT VERTICAL

ARCH REF: N/A 1'-0"=1'-0"

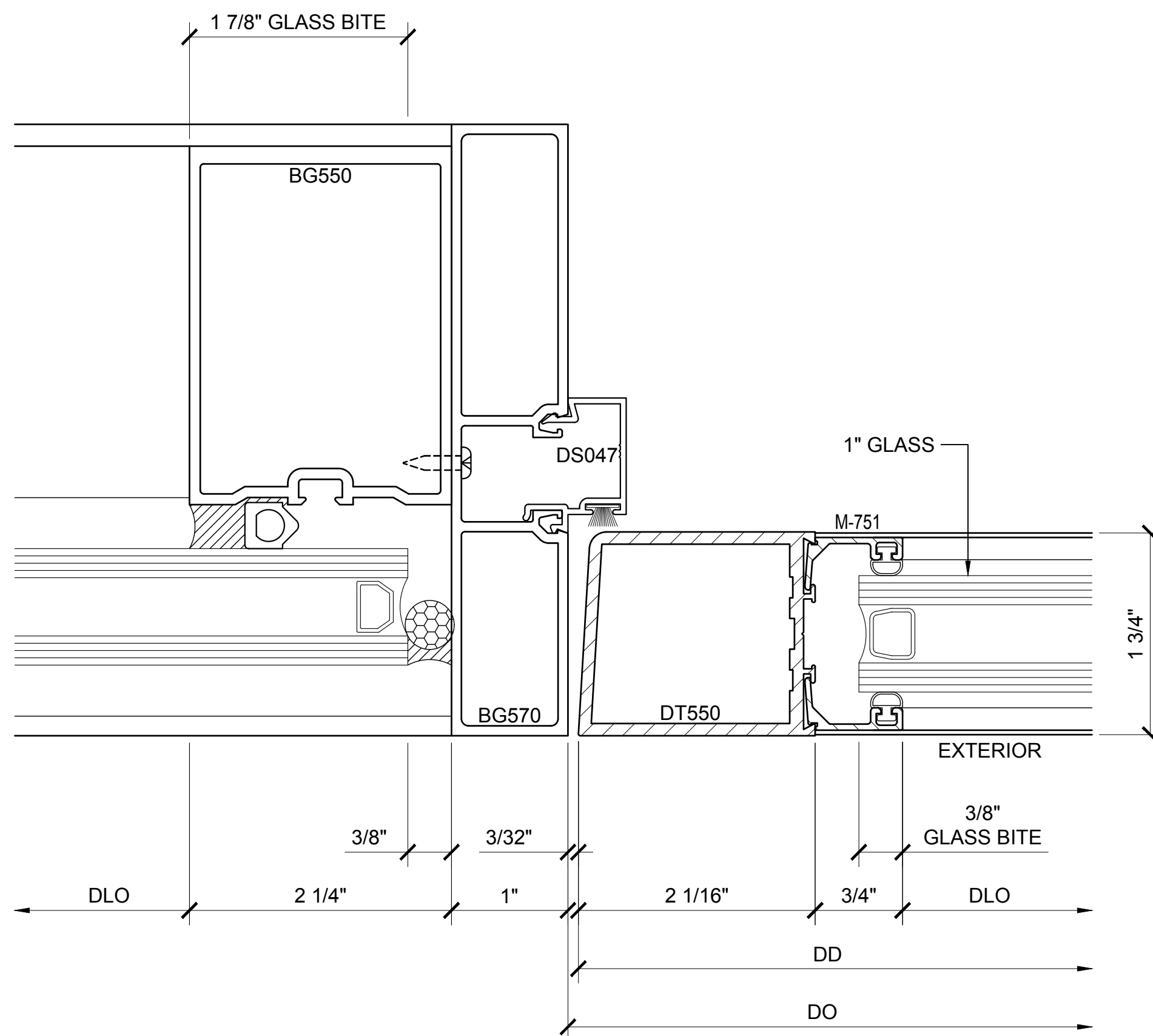

③ SECTION DETAIL AT DOOR JAMB

ARCH REF: N/A 1'-0"=1'-0"

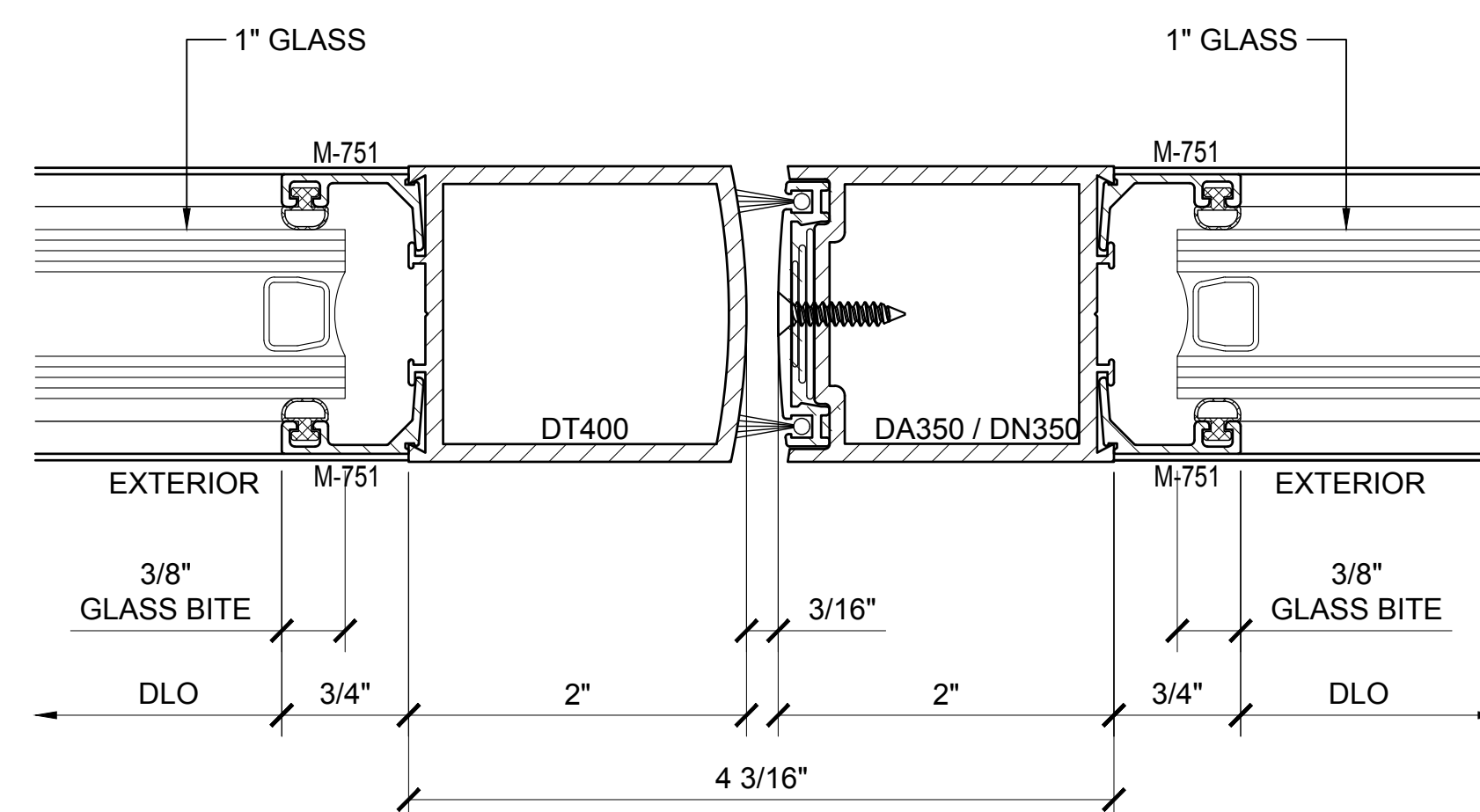

④ SECTION DETAIL AT MEETING STILES

ARCH REF: N/A 1'-0"=1'-0"

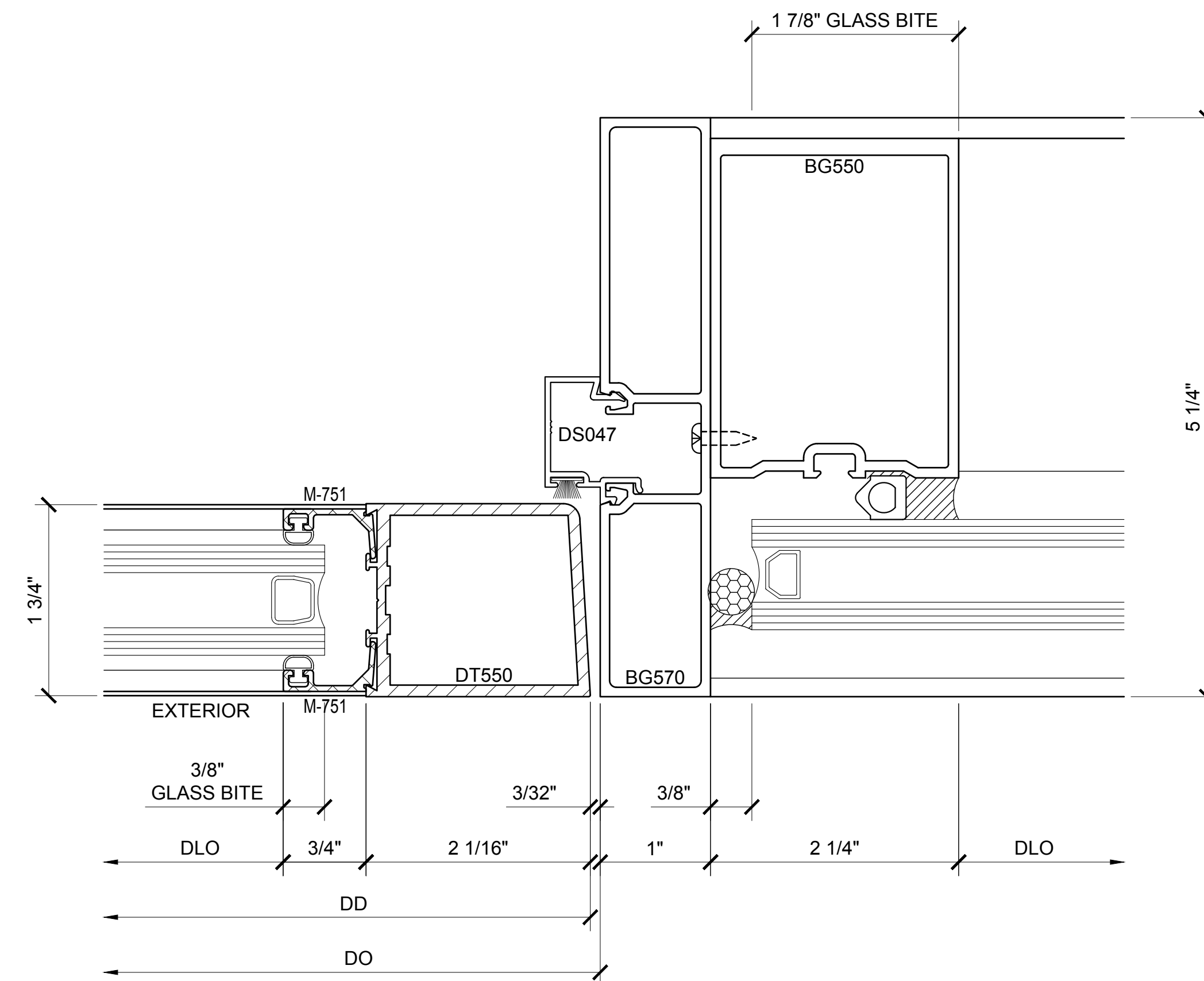

⑤ SECTION DETAIL AT DOOR JAMB

ARCH REF: N/A 1'-0"=1'-0"

Revisions By:



C.R. LAURENCE CO. ARCHITECTURAL PRODUCTS
2503 E. Vernon Avenue, Los Angeles, CA 90058-1897
PH (800) 421-6144 FX 800-587-7301 www.crlaurence.com

Discription:
CRL US ALUMINUM
BT525 THERMAL WALL
WINDOW WALLS
FOR 1" OR 1 1/4" GLASS

Drawn By: TMG
Date: 06/26/15
Scale: AS NOTED
File Name: BT525.dwg

Sheet

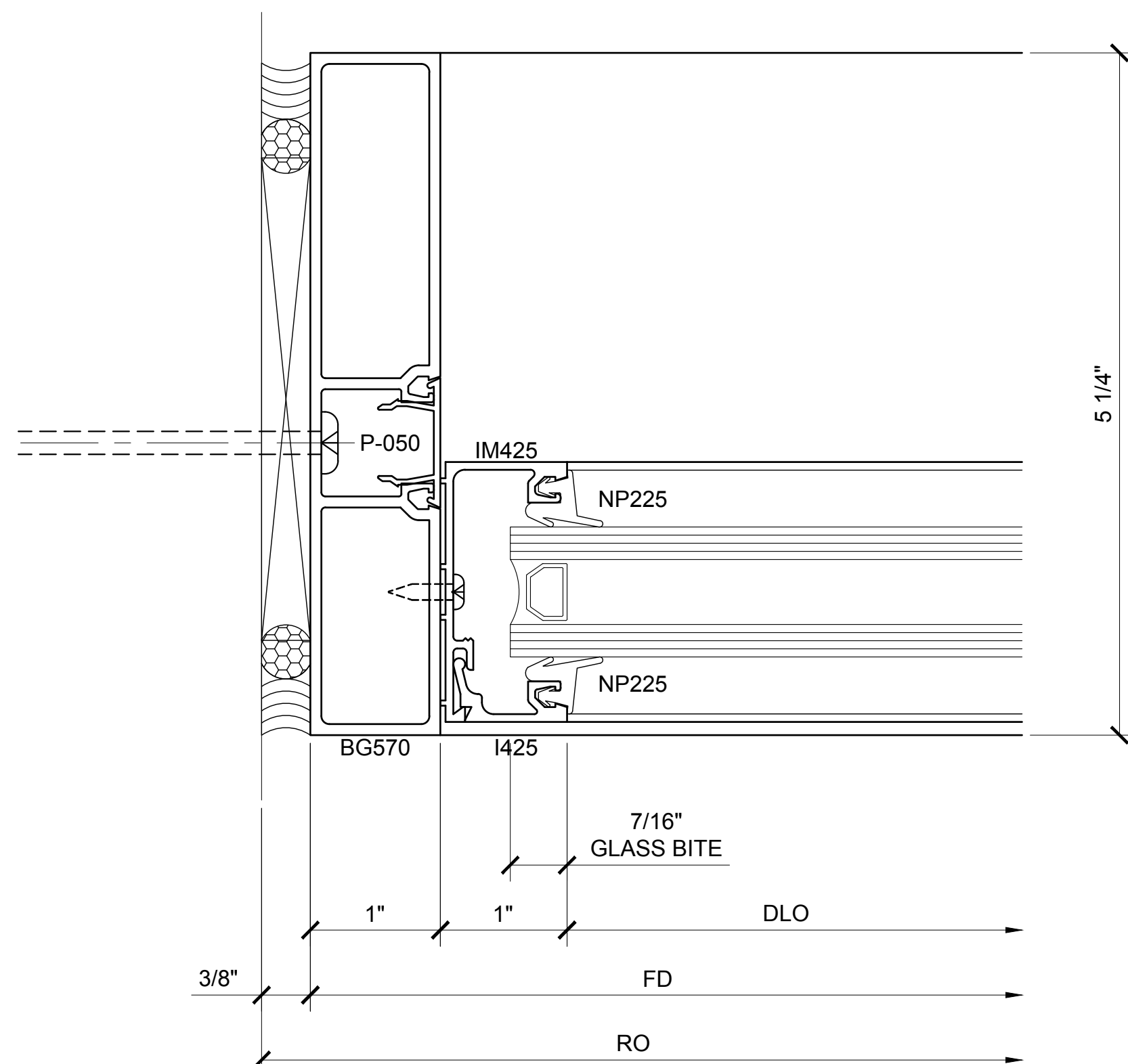

⑥ SECTION DETAIL AT TRANSOM

ARCH REF: N/A 1'-0"=1'-0"

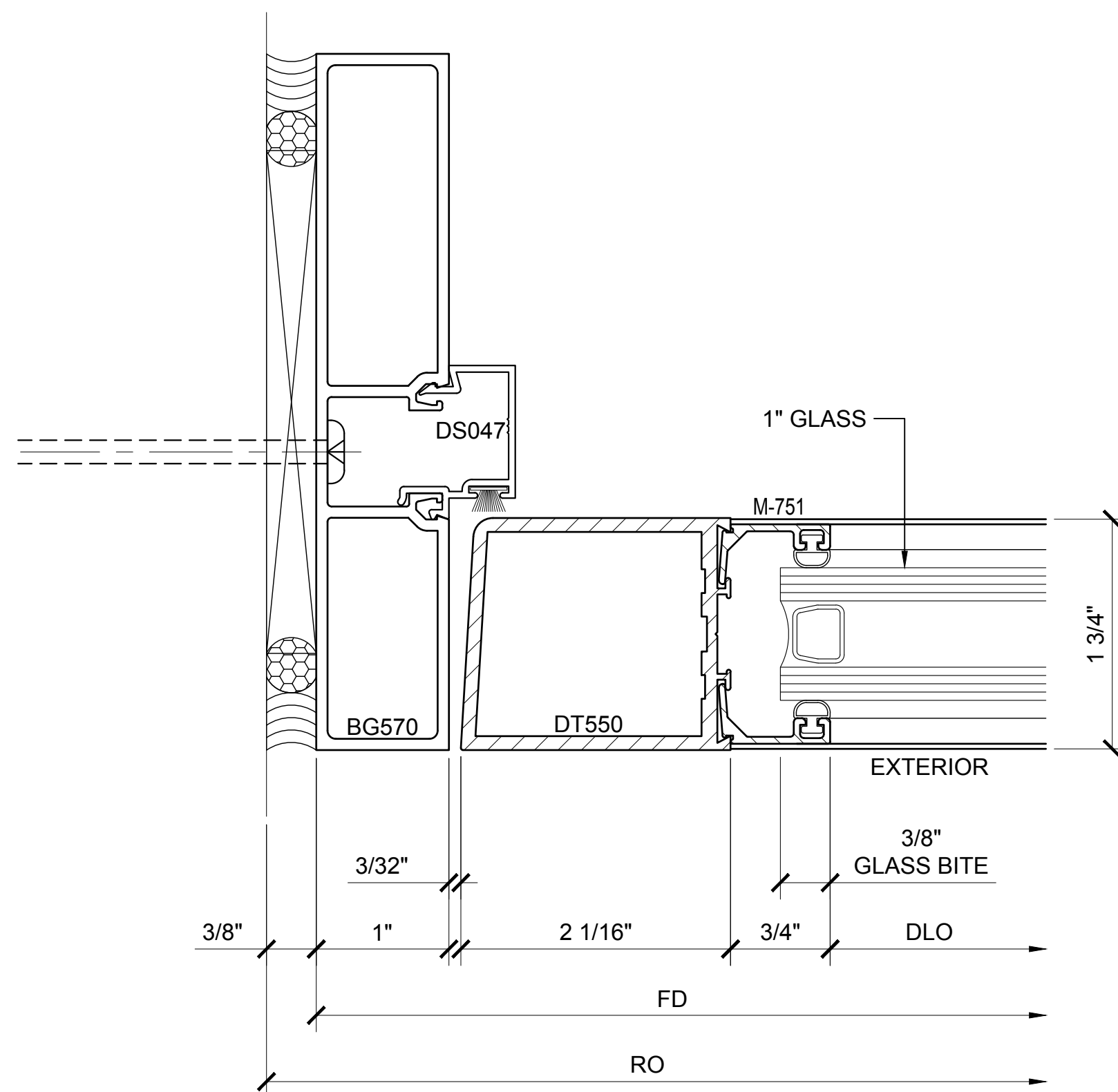

⑦ SECTION DETAIL AT DOOR JAMB

ARCH REF: N/A 1'-0"=1'-0"

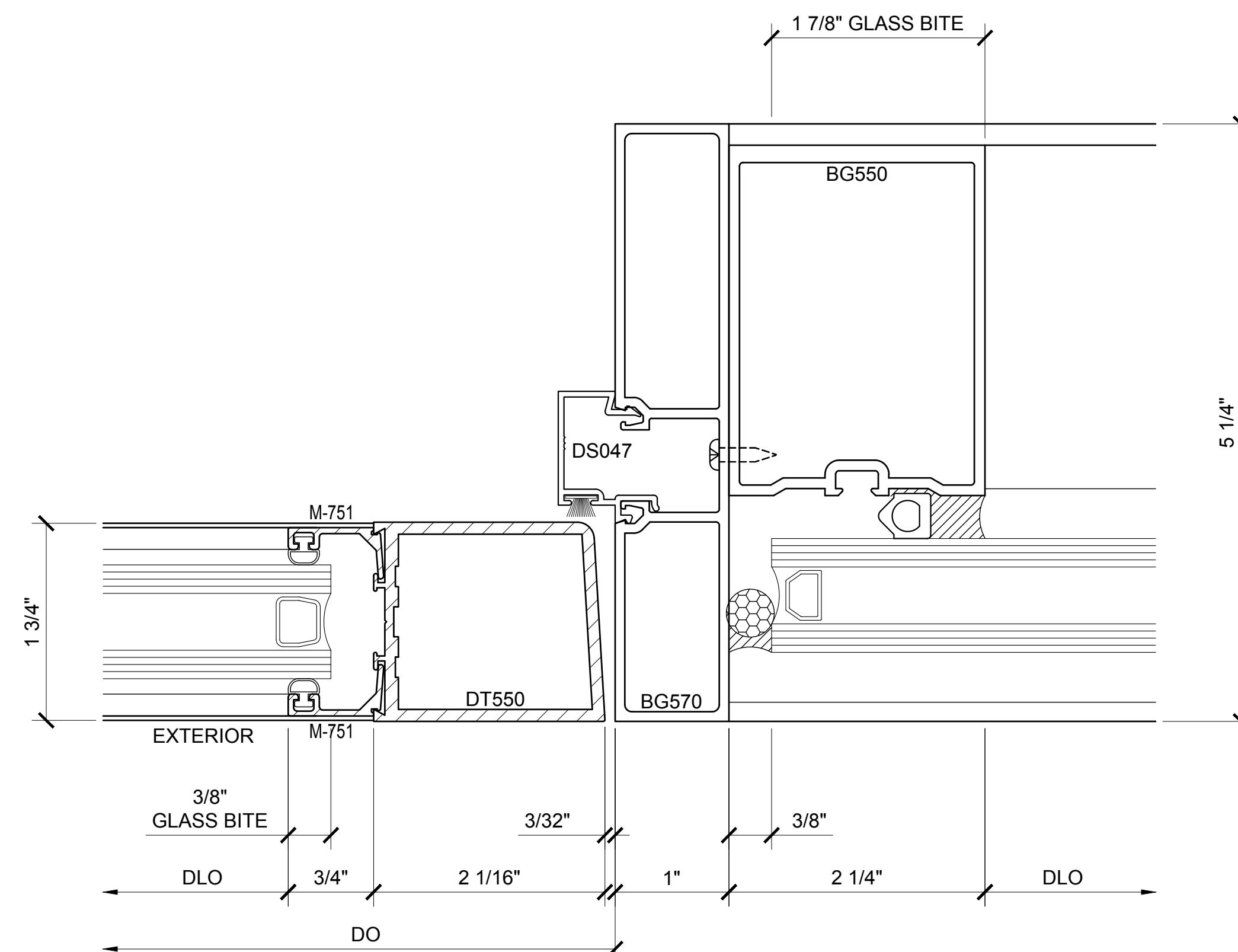

⑧ SECTION DETAIL AT JAMB

ARCH REF: N/A 1'-0"=1'-0"

Revisions By:



Discription:
CRL US ALUMINUM
BT525 THERMAL WALL
WINDOW WALLS
FOR 1" OR 1 1/4" GLASS

Drawn By: TMG

Date: 06/26/15

Scale: AS NOTED

File Name:

BT525.dwg

Sheet

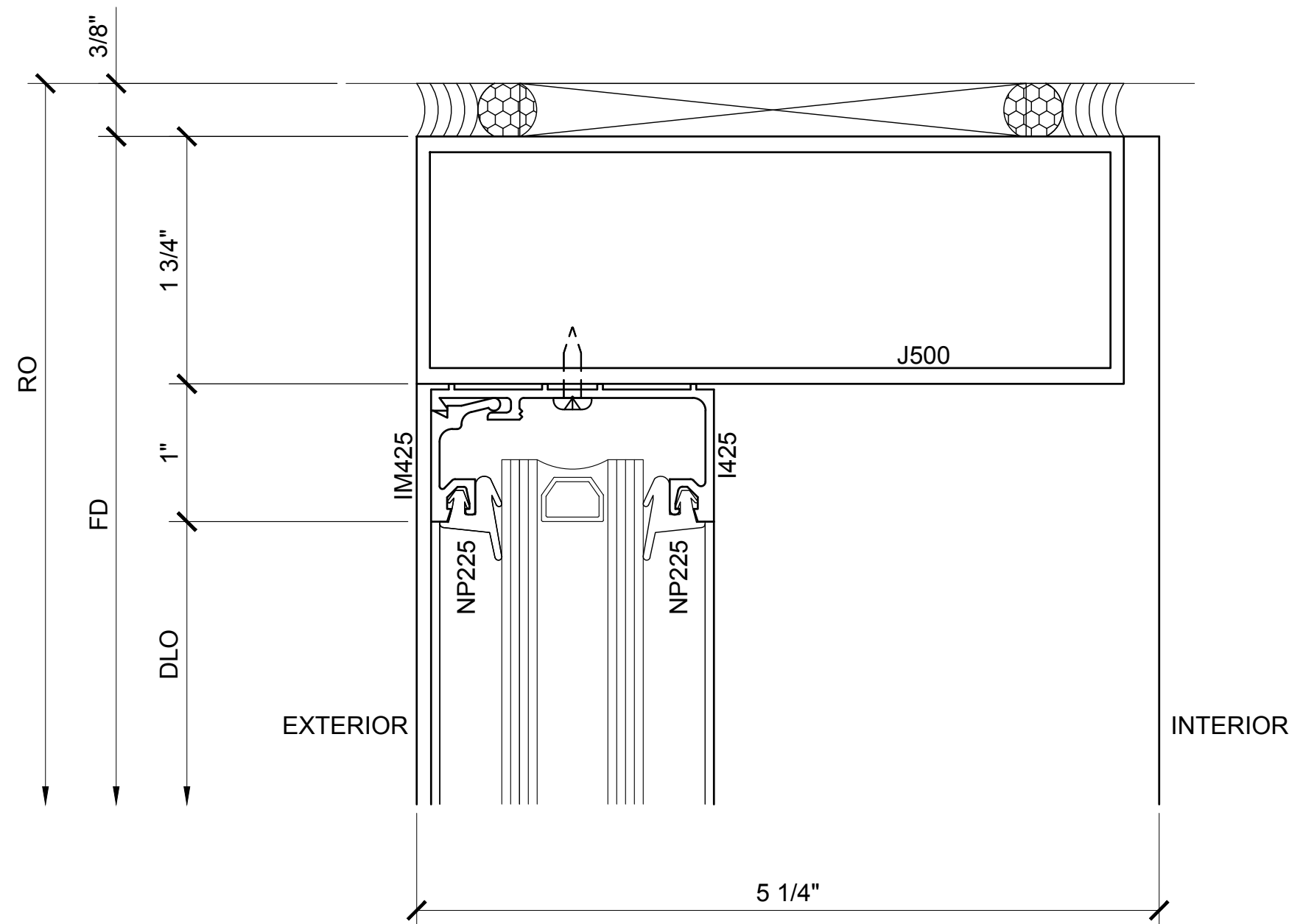

9 SECTION DETAIL AT HEAD

ARCH REF: N/A

1'-0"=1'-0"

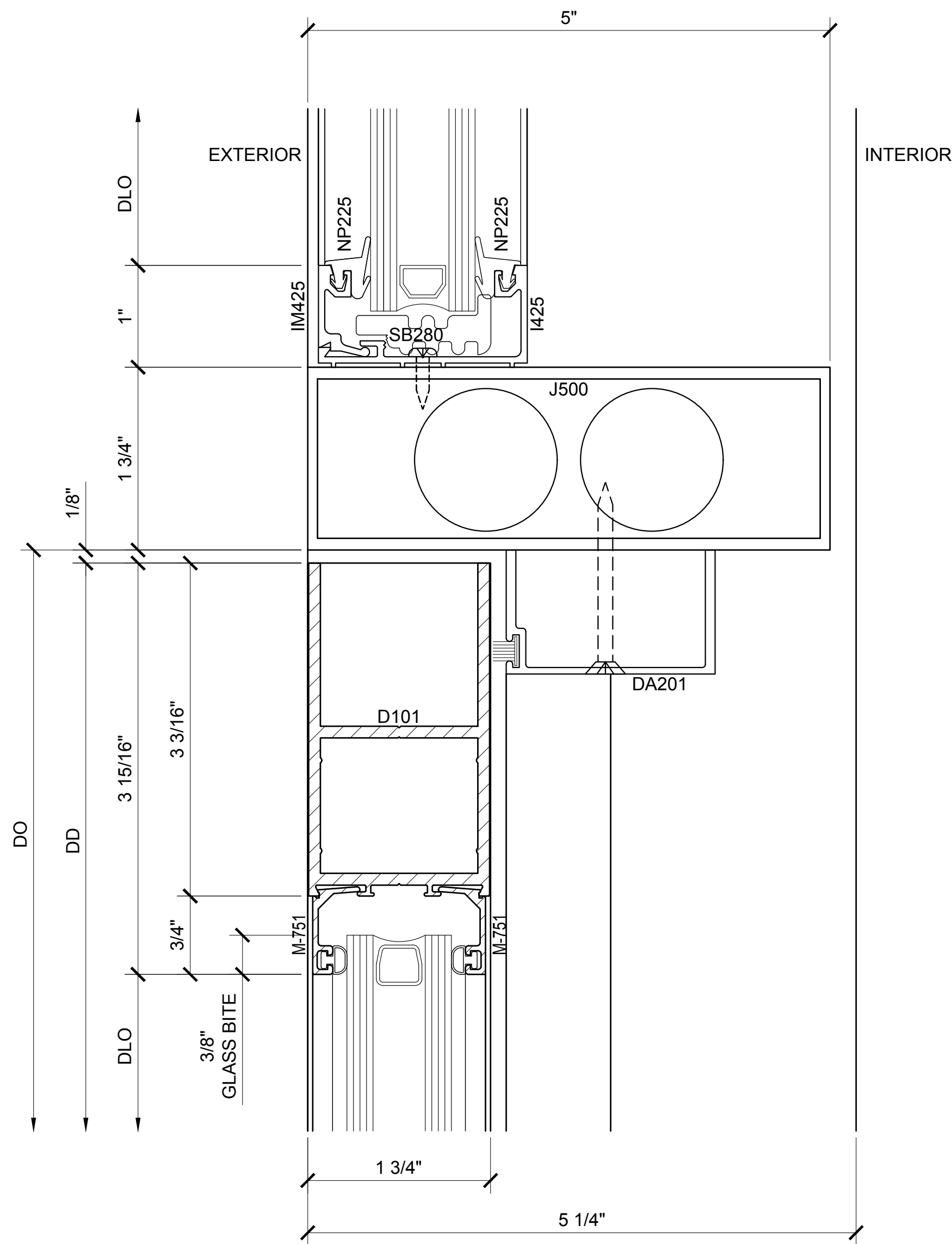

11 SECTION DETAIL AT DOOR HEAD WITH OHCC

ARCH REF: N/A

1'-0"=1'-0"

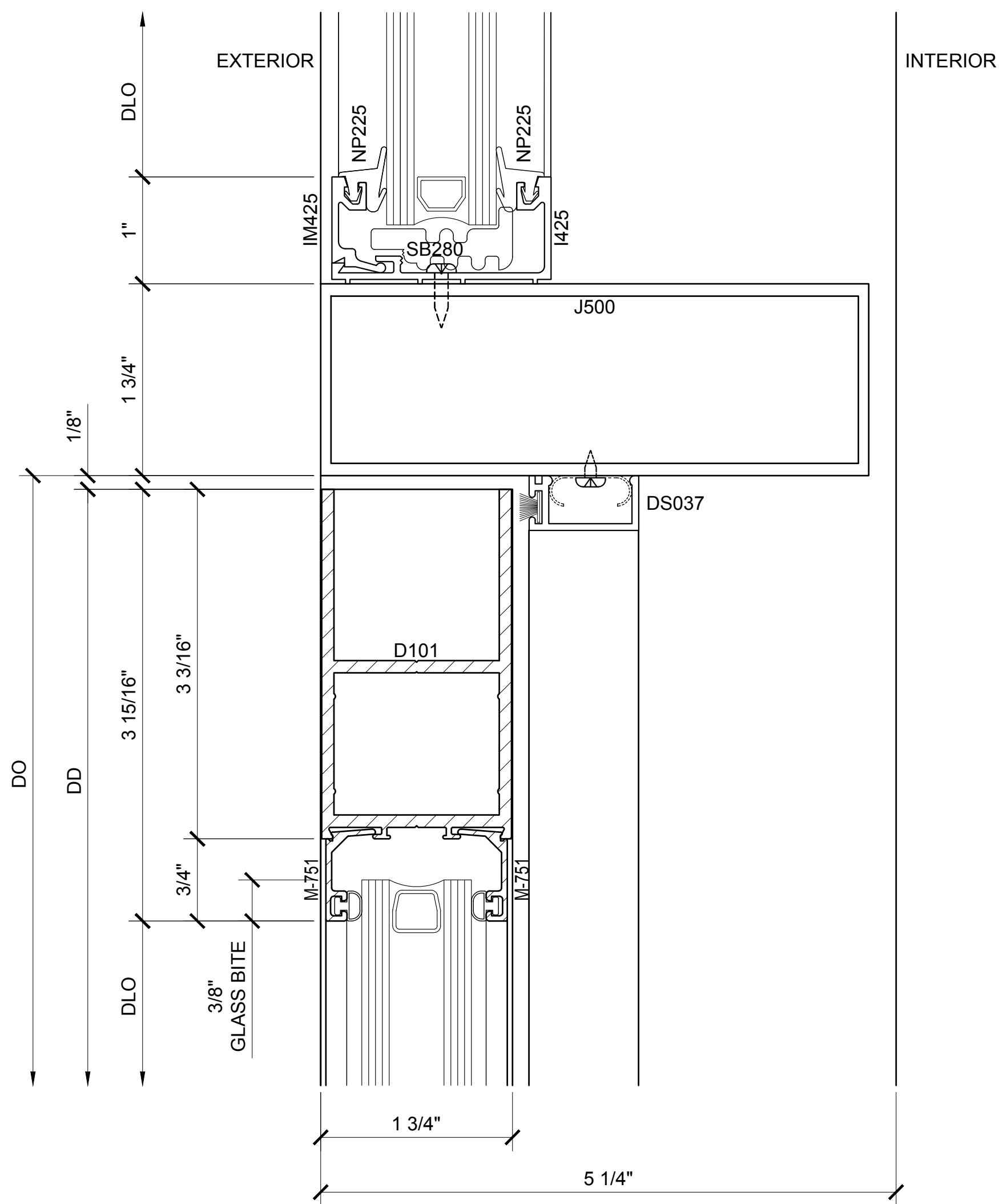

12 SECTION DETAIL AT DOOR HEAD

ARCH REF: N/A

1'-0"=1'-0"

Revisions By:

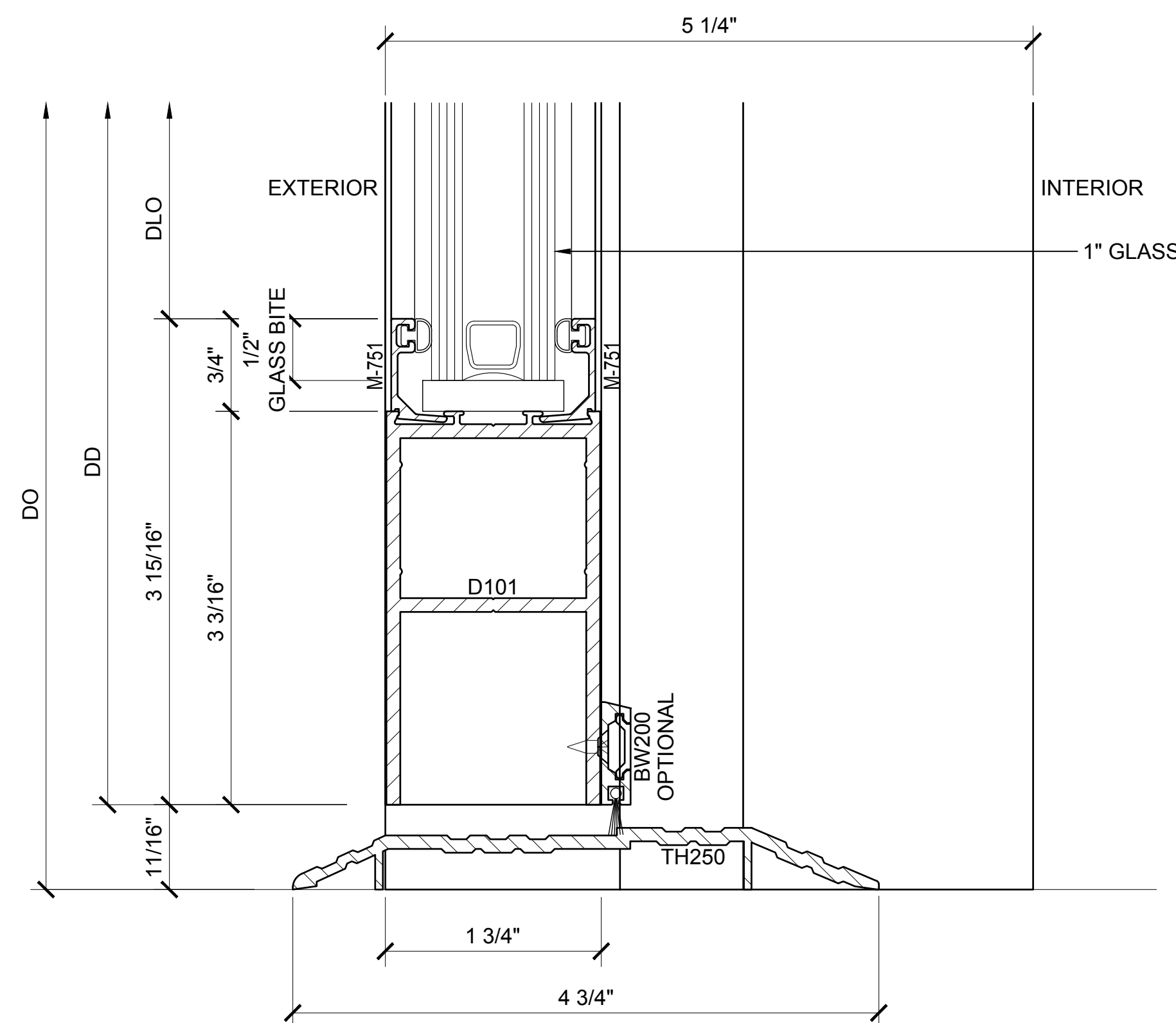

13 SECTION DETAIL AT DOOR SILL

ARCH REF: N/A

1'-0"=1'-0"

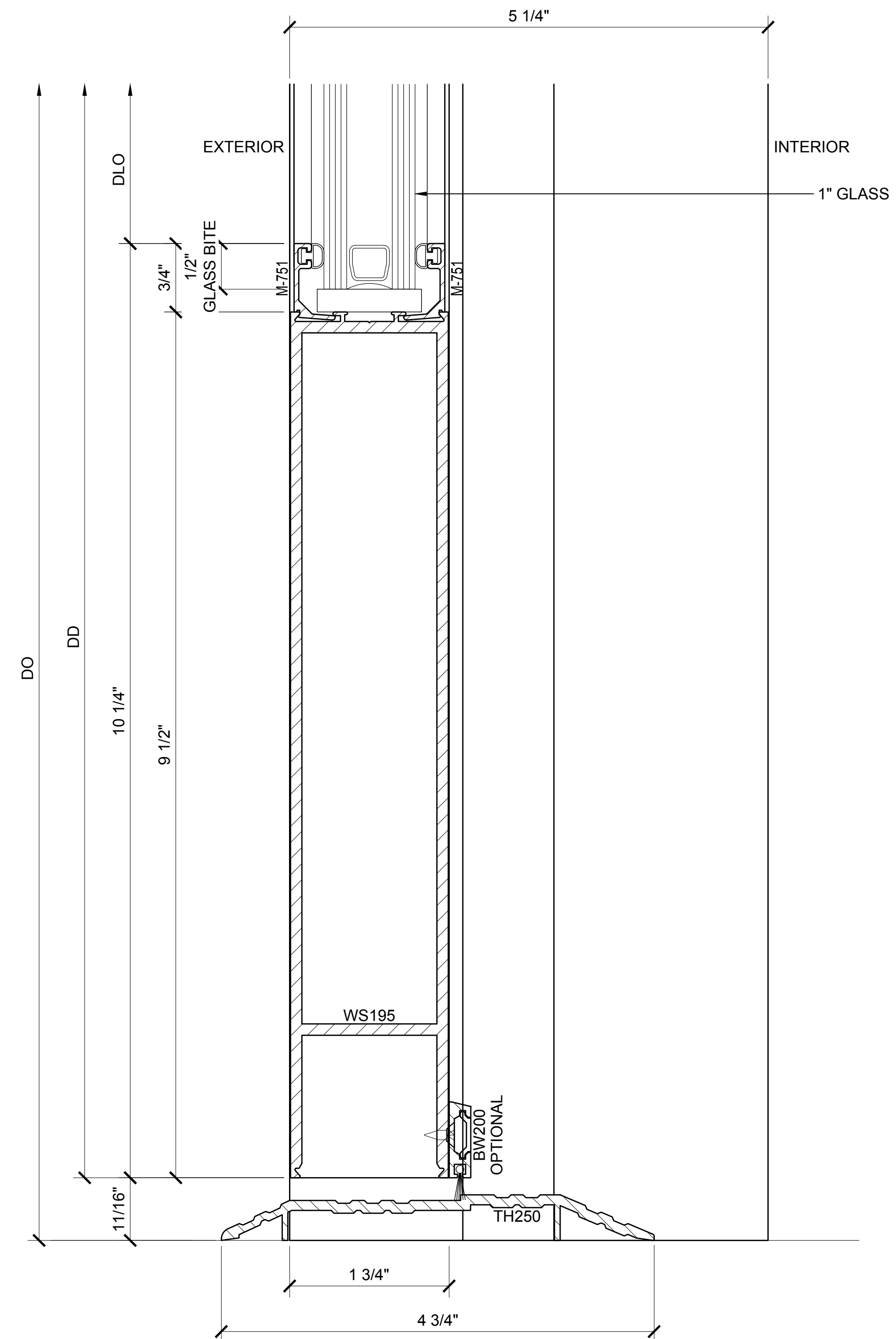

14 SECTION DETAIL AT DOOR SILL

ARCH REF: N/A

1'-0"=1'-0"

Revisions By:

CRL
US ALUMINUM
C.R. LAURENCE CO. ARCHITECTURAL PRODUCTS
2503 E. Vernon Avenue, Los Angeles, CA 90058-1897
PH (800) 421-6144 FX 800-597-7301 www.crlaurence.com

Description:
CRL US ALUMINUM
BT525 THERMAL WALL
WINDOW WALLS
FOR 1" OR 1/4" GLASS

Drawn By: TMG
Date: 06/26/15
Scale: AS NOTED
File Name:
BT525.dwg

Sheet

$$1'' = 1'-0''$$

2 1/4" x 5 1/4" frame
1" Glazing infill (SHOWN) Optional 1/4" glass is available
Full range of accessory components
Available in an array of architectural coatings and anodized finishes
Anchor clips assembly
Interior / Exterior Glazed

Technical drawing of a window unit showing dimensions, callouts, and structural details.

Dimensions:

- Overall width: 126 1/2" RO
- Overall height: 123 1/2" FD
- Top and bottom horizontal joints: 3/8" MIN JOINT
- Vertical spacing between horizontal muntins: 30" DLO
- Horizontal spacing between vertical muntins: 48" DLO
- Glazing panel thickness: 1/4" GLAZING STANDARD
- Supports: 1" GLAZING STANDARD

Callouts and Notes:

- 1, 2, 3, 4: W / OPTIONAL FACE COVER
- 5, 6, 7, 8, 9, 10: W / OPTIONAL FACE COVER
- 11, 12: W / OPTIONAL FACE COVER
- 13, 14: W / OPTIONAL FACE COVER
- 15, 16: W / OPTIONAL FACE COVER
- 17, 18: W / OPTIONAL FACE COVER
- 19, 20: W / OPTIONAL FACE COVER
- 21, 22: W / OPTIONAL FACE COVER
- 23, 24: W / OPTIONAL FACE COVER
- 25, 26: W / OPTIONAL FACE COVER
- 27, 28: W / OPTIONAL FACE COVER
- 29, 30: W / OPTIONAL FACE COVER
- 31, 32: W / OPTIONAL FACE COVER
- 33, 34: W / OPTIONAL FACE COVER
- 35, 36: W / OPTIONAL FACE COVER
- 37, 38: W / OPTIONAL FACE COVER
- 39, 40: W / OPTIONAL FACE COVER
- 41, 42: W / OPTIONAL FACE COVER
- 43, 44: W / OPTIONAL FACE COVER
- 45, 46: W / OPTIONAL FACE COVER
- 47, 48: W / OPTIONAL FACE COVER
- 49, 50: W / OPTIONAL FACE COVER
- 51, 52: W / OPTIONAL FACE COVER
- 53, 54: W / OPTIONAL FACE COVER
- 55, 56: W / OPTIONAL FACE COVER
- 57, 58: W / OPTIONAL FACE COVER
- 59, 60: W / OPTIONAL FACE COVER
- 61, 62: W / OPTIONAL FACE COVER
- 63, 64: W / OPTIONAL FACE COVER
- 65, 66: W / OPTIONAL FACE COVER
- 67, 68: W / OPTIONAL FACE COVER
- 69, 70: W / OPTIONAL FACE COVER
- 71, 72: W / OPTIONAL FACE COVER
- 73, 74: W / OPTIONAL FACE COVER
- 75, 76: W / OPTIONAL FACE COVER
- 77, 78: W / OPTIONAL FACE COVER
- 79, 80: W / OPTIONAL FACE COVER
- 81, 82: W / OPTIONAL FACE COVER
- 83, 84: W / OPTIONAL FACE COVER
- 85, 86: W / OPTIONAL FACE COVER
- 87, 88: W / OPTIONAL FACE COVER
- 89, 90: W / OPTIONAL FACE COVER
- 91, 92: W / OPTIONAL FACE COVER
- 93, 94: W / OPTIONAL FACE COVER
- 95, 96: W / OPTIONAL FACE COVER
- 97, 98: W / OPTIONAL FACE COVER
- 99, 100: W / OPTIONAL FACE COVER

RO	ROUGH OPENING
FD	FRAME DIMENSION
DLO	DAYLIGHT OPENING
DO	DOOR OPENING
DD	DOOR DIMENSION
SMC	SURFACE MOUNTED CLOSER
OHCC	OVERHEAD CONCEALED CLOSER

Discription:
CRL US ALUMINUM
BT525 THERMAL WALL
WINDOW WALLS
FOR 1" OR 1/4" GLASS

Sheet

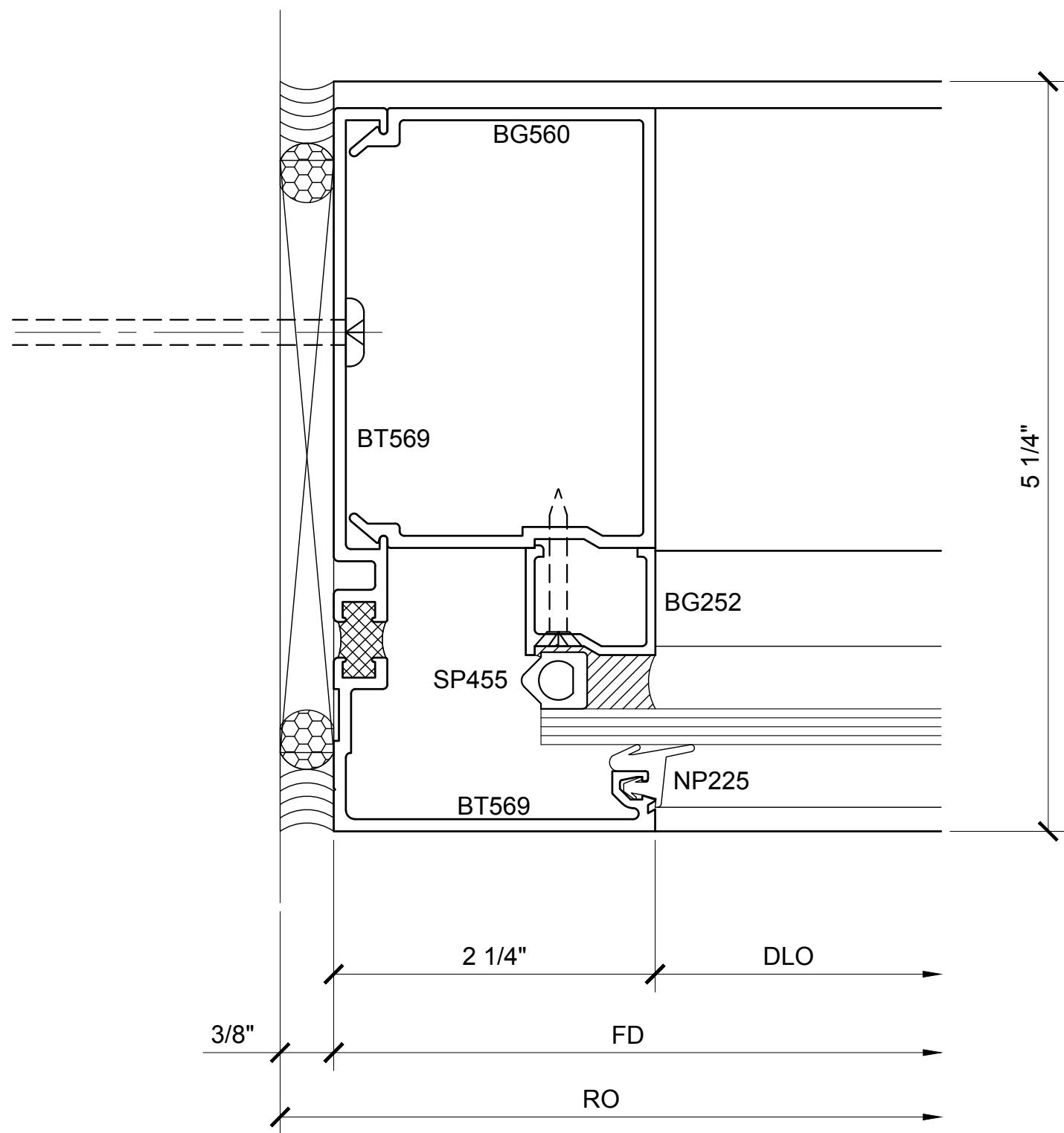

① SECTION DETAIL AT JAMB

ARCH REF: N/A 1'-0"=1'-0"

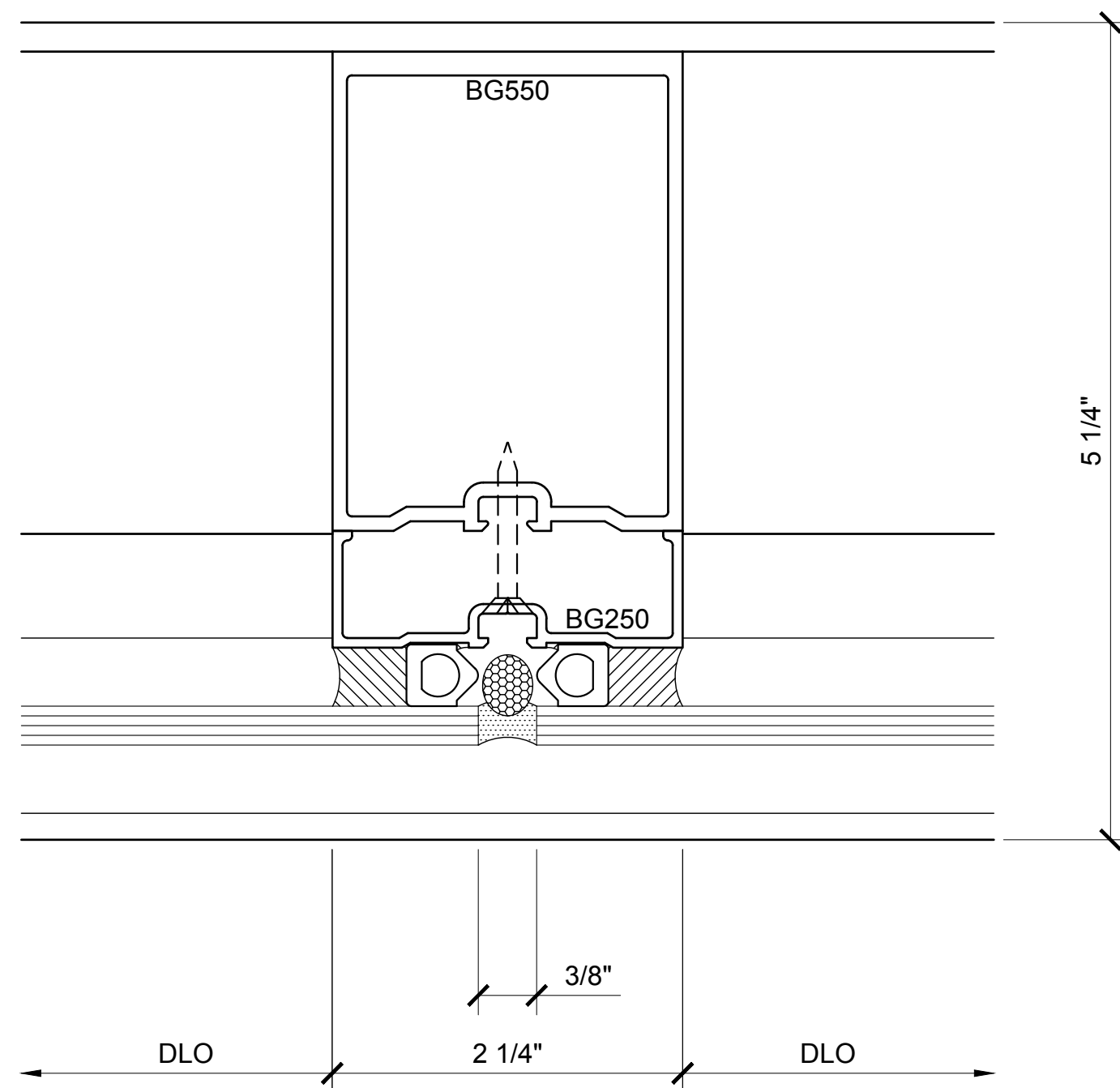

② SECTION DETAIL AT VERTICAL

ARCH REF: N/A 1'-0"=1'-0"

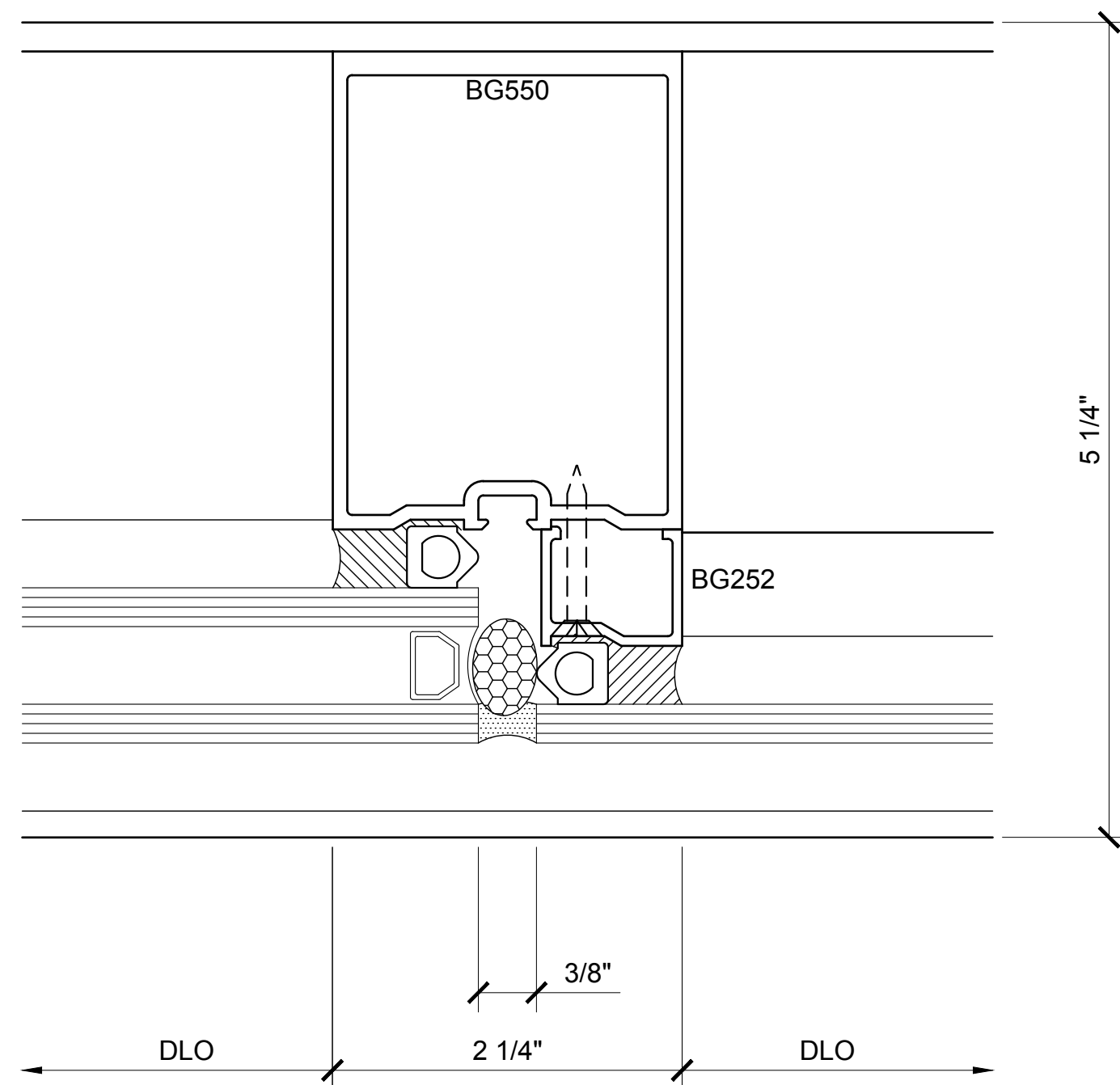

③ SECTION DETAIL AT VERTICAL

ARCH REF: N/A 1'-0"=1'-0"

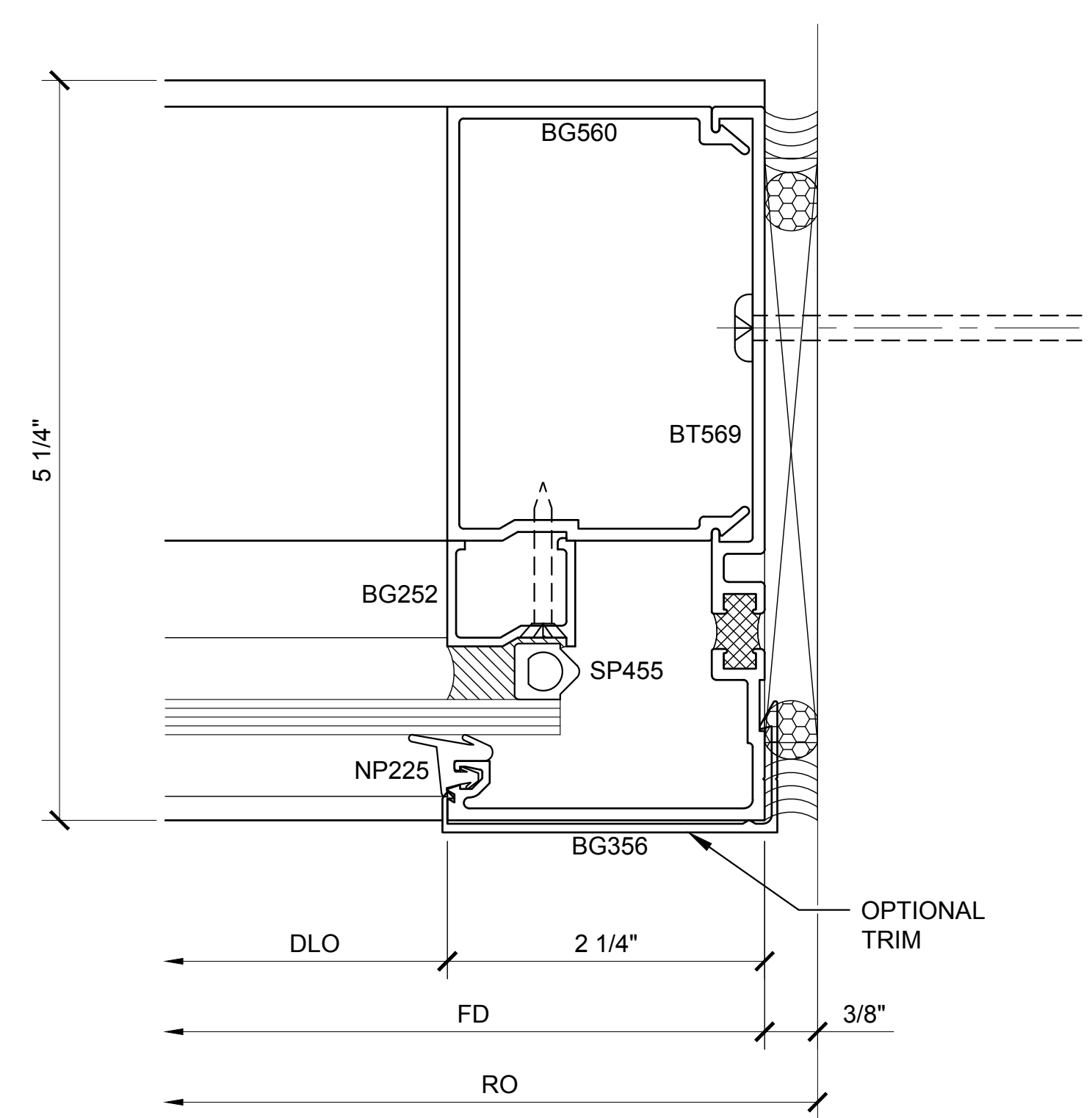

④ SECTION DETAIL AT JAMB

ARCH REF: N/A W / OPTIONAL FACE COVER 1'-0"=1'-0"

Revisions By:

CRL
US ALUMINUM
C.R. LAURENCE CO. ARCHITECTURAL PRODUCTS
2503 E. Vernon Avenue, Los Angeles, CA 90058-1897
PH (800) 421-6144 FX 800-587-7301 www.crlaurence.com

Description:
CRL US ALUMINUM
BT525 THERMAL WALL
WINDOW WALLS
FOR 1" OR 1 1/4" GLASS

Drawn By: TMG
Date: 06/26/15
Scale: AS NOTED
File Name:
BT525.dwg

Sheet

4.01

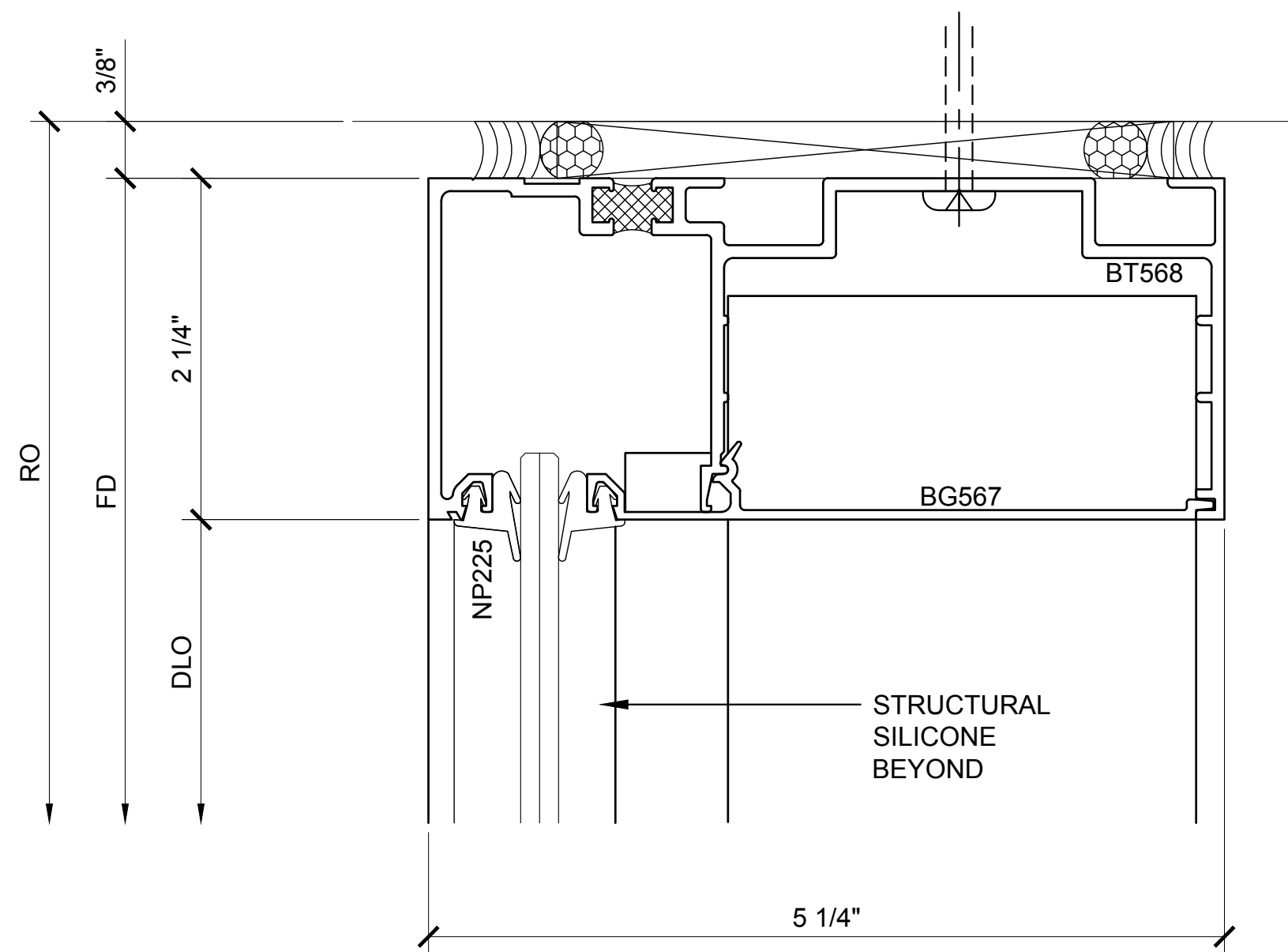

5 SECTION DETAIL AT HEAD

ARCH REF: N/A

1'-0"=1'-0"

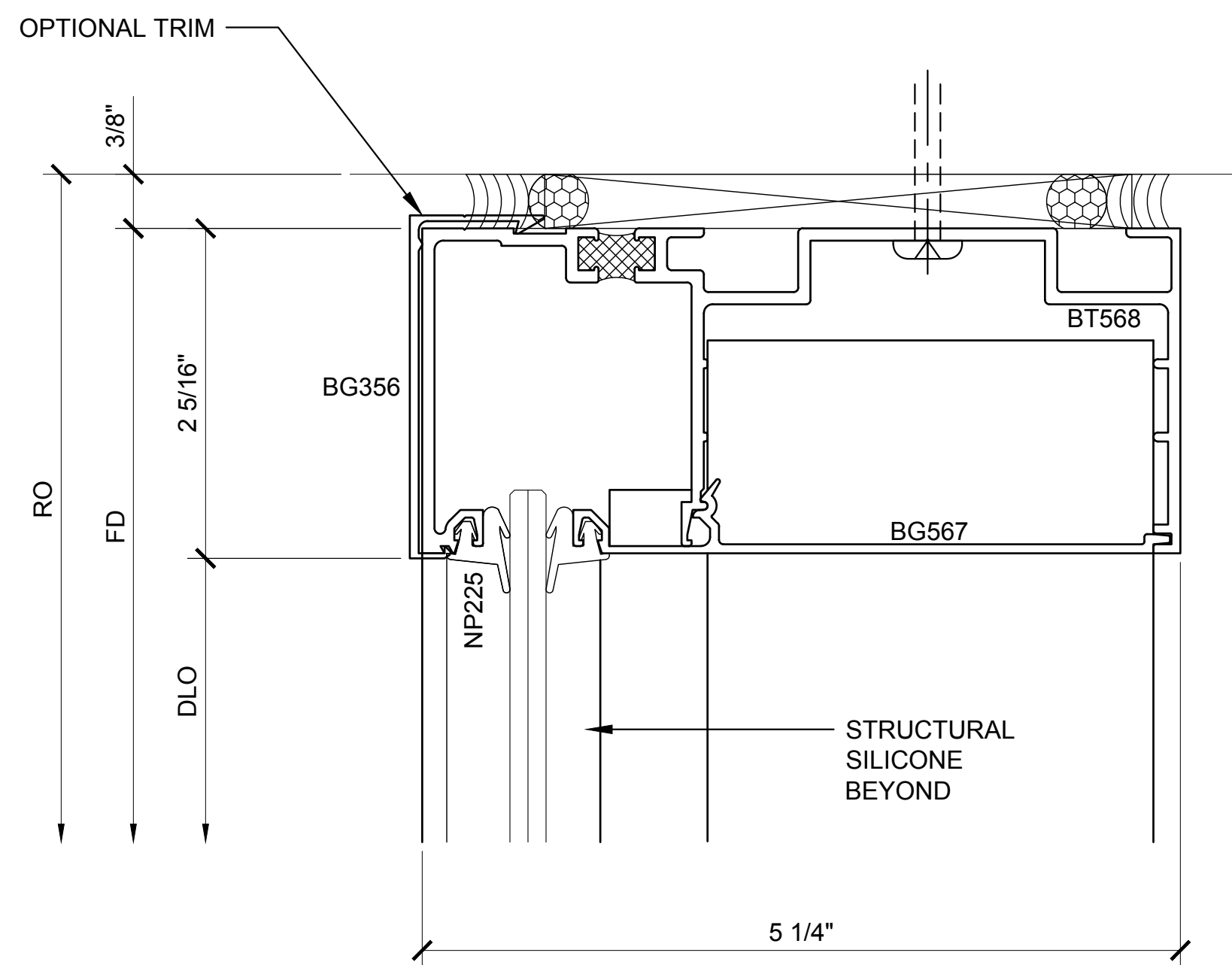

6 SECTION DETAIL AT HEAD

ARCH REF: N/A

W / OPTIONAL FACE COVER

1'-0"=1'-0"

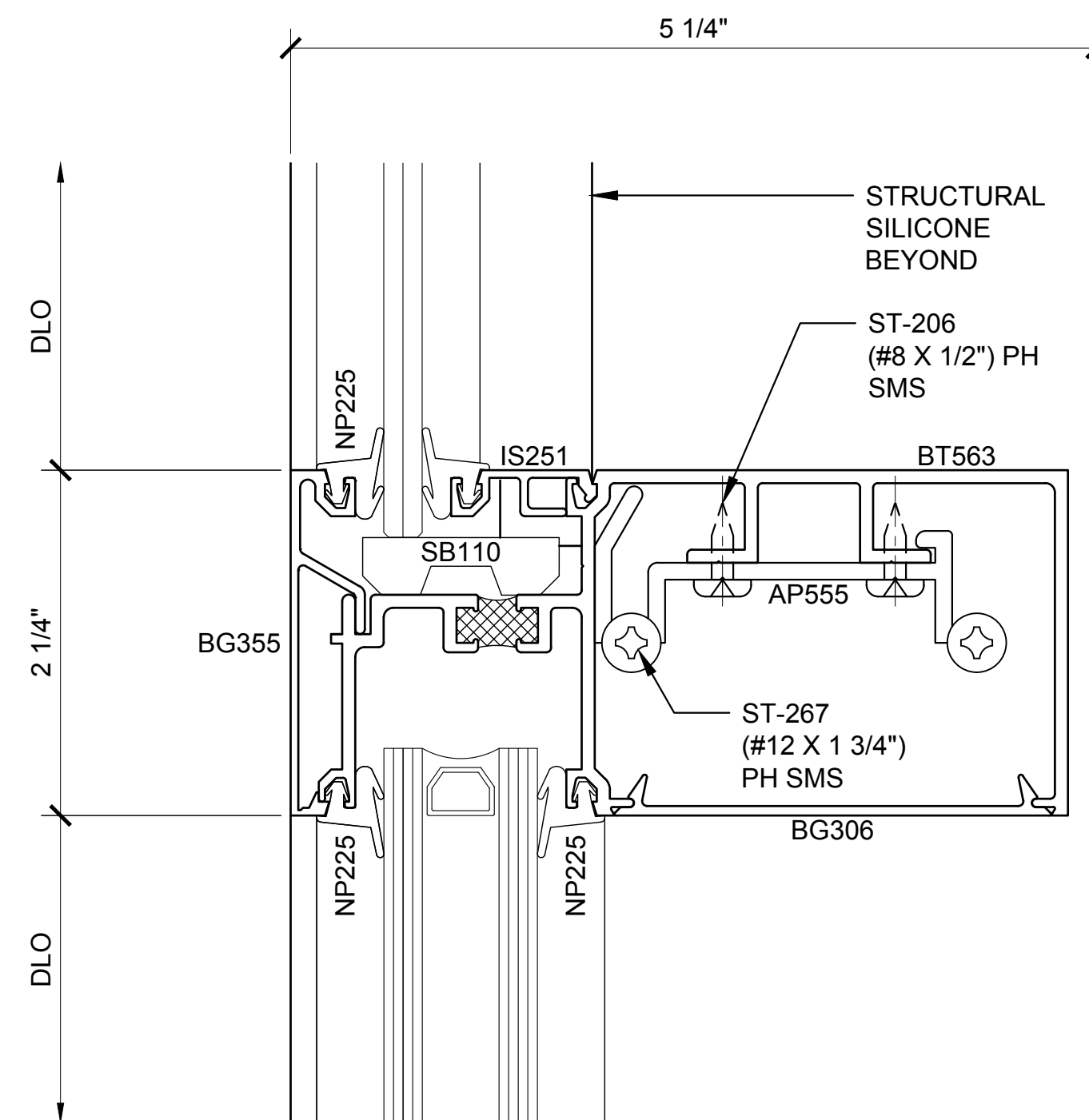

7 SECTION DETAIL AT INTERMEDIATE HORIZONTAL

ARCH REF: N/A

1'-0"=1'-0"

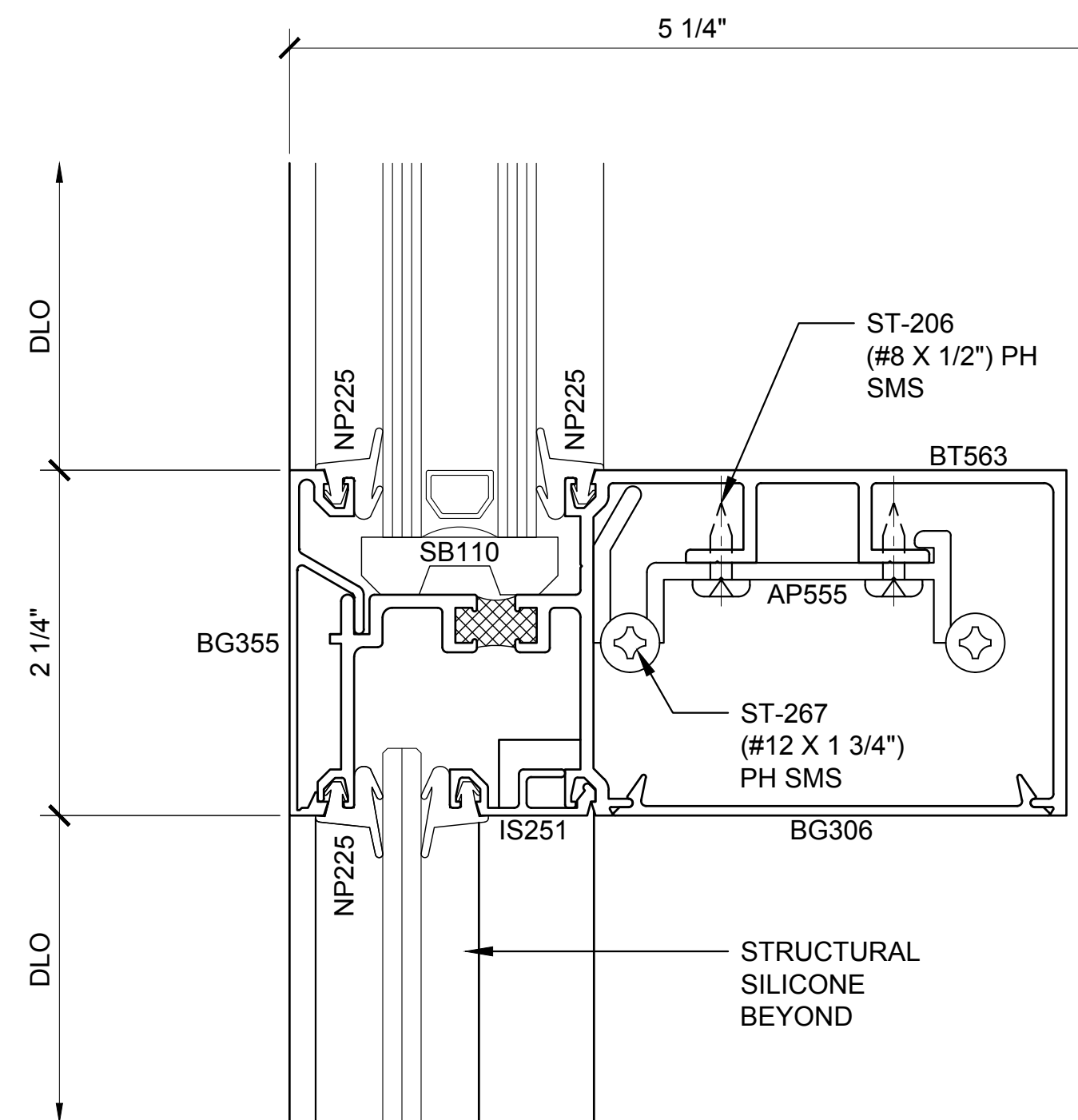

8 SECTION DETAIL AT INTERMEDIATE HORIZONTAL

ARCH REF: N/A

1'-0"=1'-0"

Revisions By:

CRL
US ALUMINUM
C.R. LAURENCE CO. ARCHITECTURAL PRODUCTS
2503 E. Vernon Avenue, Los Angeles, CA 90058-1897
PH (800) 421-6144 FX (800) 567-7301 www.crlaurence.com

Discription:
CRL US ALUMINUM
BT525 THERMAL WALL
WINDOW WALLS
FOR 1" OR 1/4" GLASS

Drawn By: TMG
Date: 06/26/15
Scale: AS NOTED
File Name:
BT525.dwg

Sheet

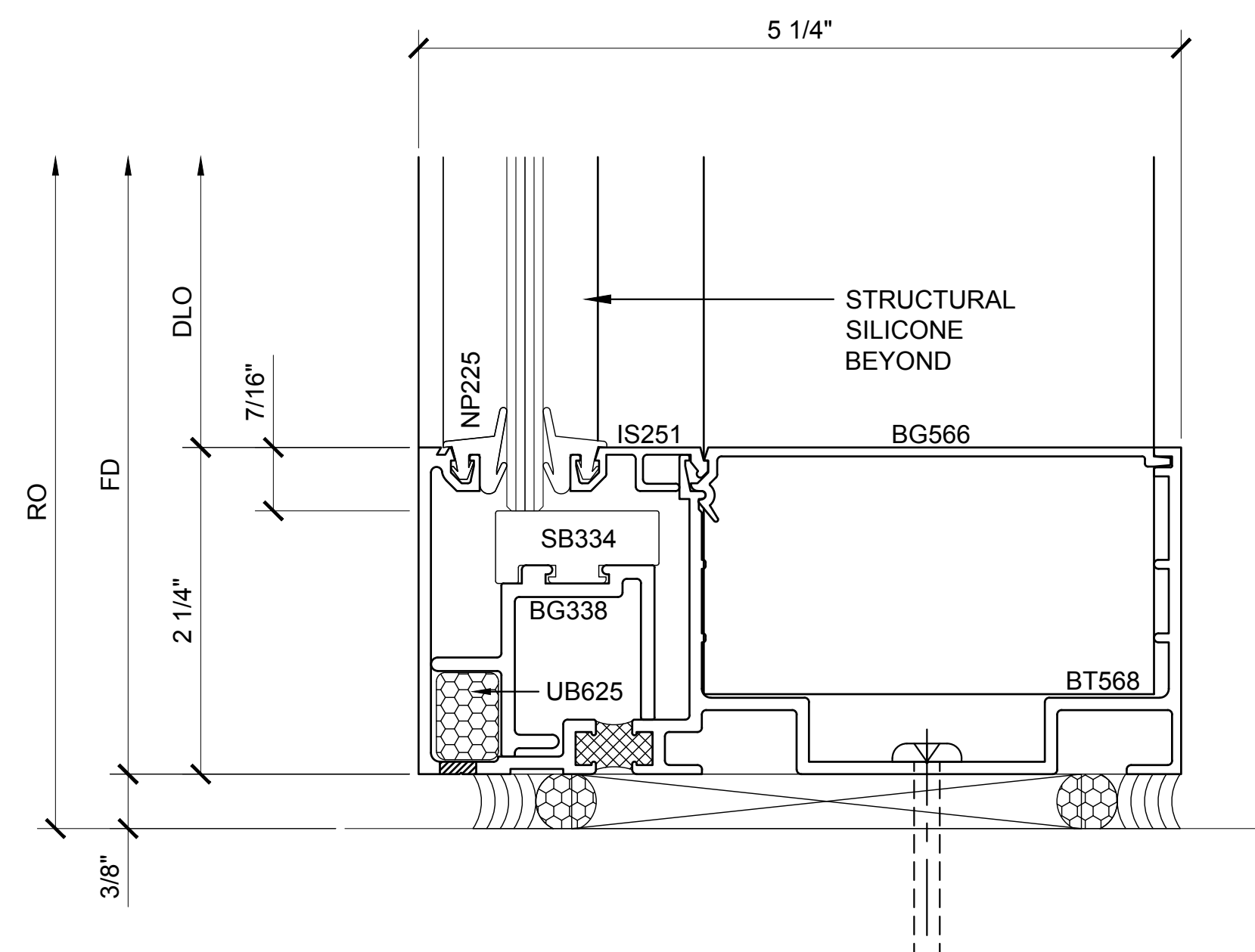

9 SECTION DETAIL AT SILL
 ARCH REF: N/A 1'-0"=1'-0"

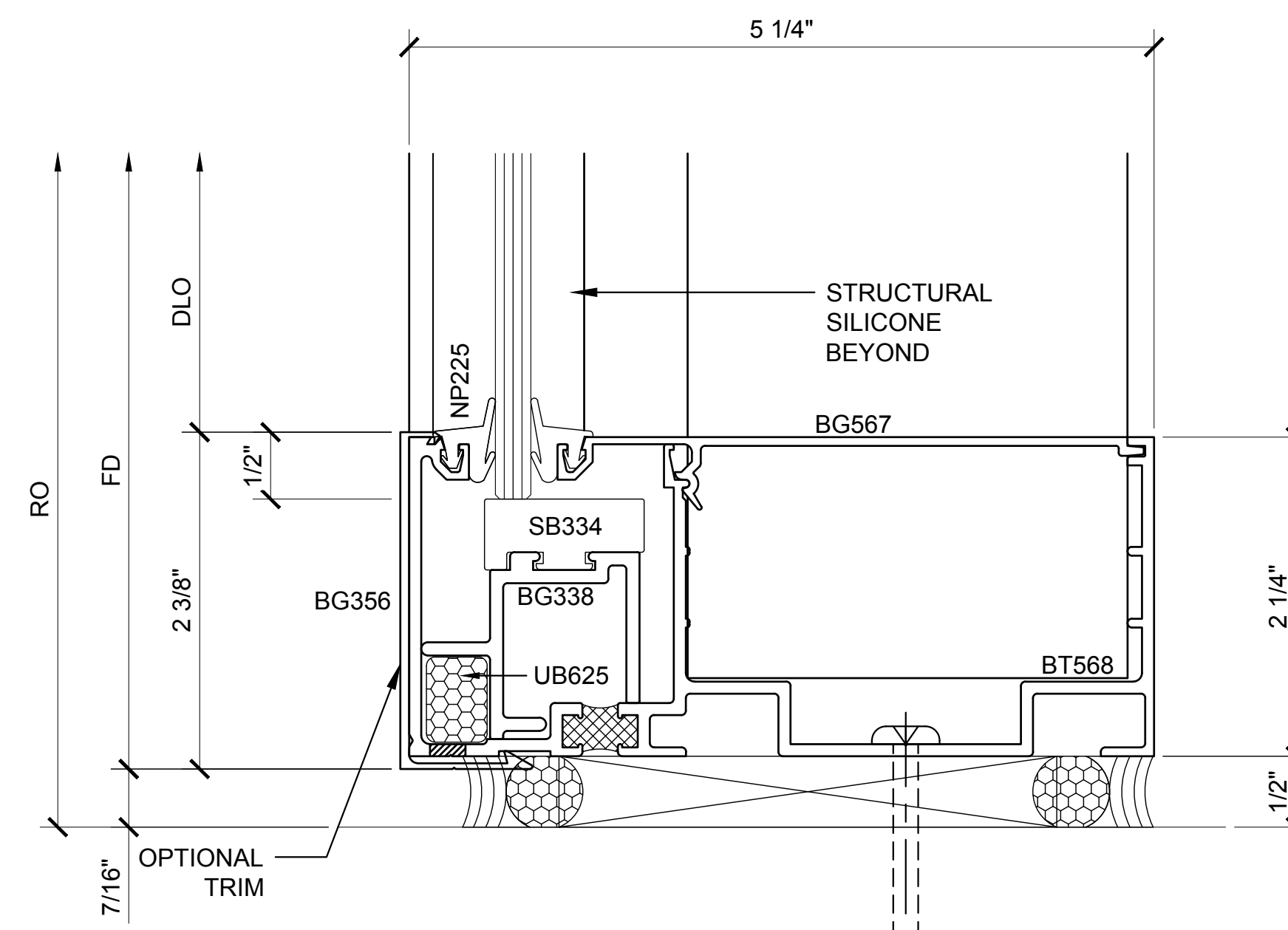

10 SECTION DETAIL AT SILL
 ARCH REF: N/A W / OPTIONAL FACE COVER 1'-0"=1'-0"

Revisions By:



Description:
 CRL US ALUMINUM
 BT525 THERMAL WALL
 WINDOW WALLS
 FOR 1" OR 1 1/4" GLASS

Drawn By: TMG
 Date: 06/26/15
 Scale: AS NOTED
 File Name:
 BT525.dwg

Sheet



WINDOW WALLS

BG SYSTEMS - BT525 SERIES (2 1/4" X 5 1/4" SYSTEM FOR 1" AND 1/4" GLASS)
90 DEGREE & 135 DEGREE CORNERS

1" = 1'-0"

GLASS SIZING NOTE:

CATALOGS AND WEBSITE'S
LOAD CHARTS FOR SIZING
GUIDELINES.

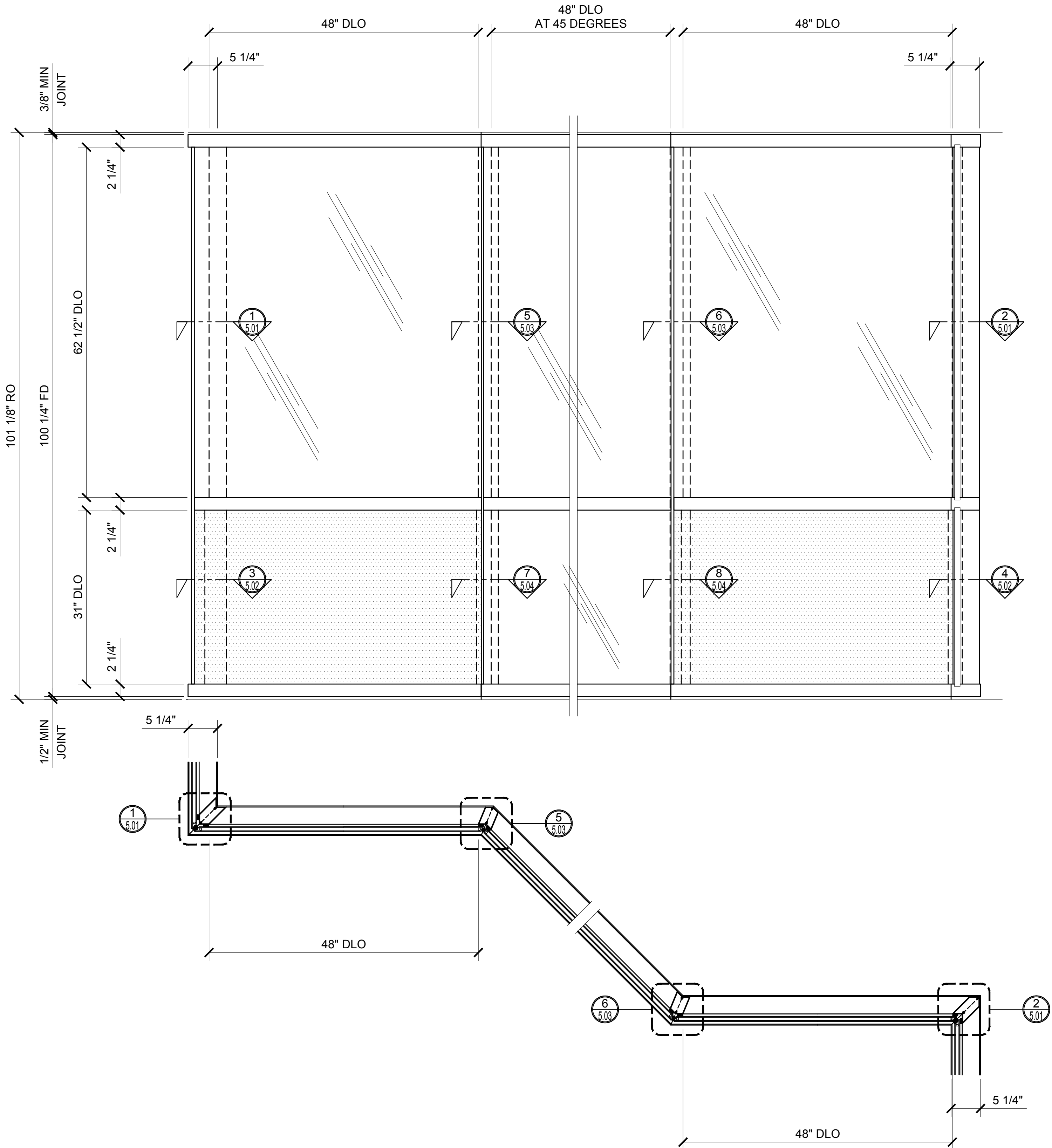

BT525 SERIES SPECIFICATIONS

BG Systems are ideal for a low to mid-rise structural silicone glazed fixed horizontal ribbon window. These systems were designed for three types of configuration: two- sided structural silicone support; captured glazing; a combination of these two configurations. Designed for stacking installation, these systems may be glazed from the interior or exterior. BT (Thermal) Series features the Poly-Aluminizer Thermal Break Technology. Dual or two-tone colors can be achieved by specifying different finishes for the optional exterior face covers and interior mullions.

- 2 1/4" x 5 1/4" frame
- 1" Glazing infill (SHOWN) Optional 1/4" glass is available
- Full range of accessory components
- Available in an array of architectural coatings and anodized finishes
- Anchor clips assembly
- Interior / Exterior Glazed

STANDARD ABBREVIATIONS

- RO ROUGH OPENING
- FD FRAME DIMENSION
- DLO DAYLIGHT OPENING
- DO DOOR OPENING
- DD DOOR DIMENSION
- SMC SURFACE MOUNTED CLOSER
- OHCC OVERHEAD CONCEALED CLOSER

Revisions By:



Description:
CRL US ALUMINUM
BT525 THERMAL WALL
WINDOW WALLS
FOR 1" OR 1/4" GLASS

Drawn By: TMG

Date: 06/26/15

Scale: AS NOTED

File Name:

BT525.dwg

Sheet

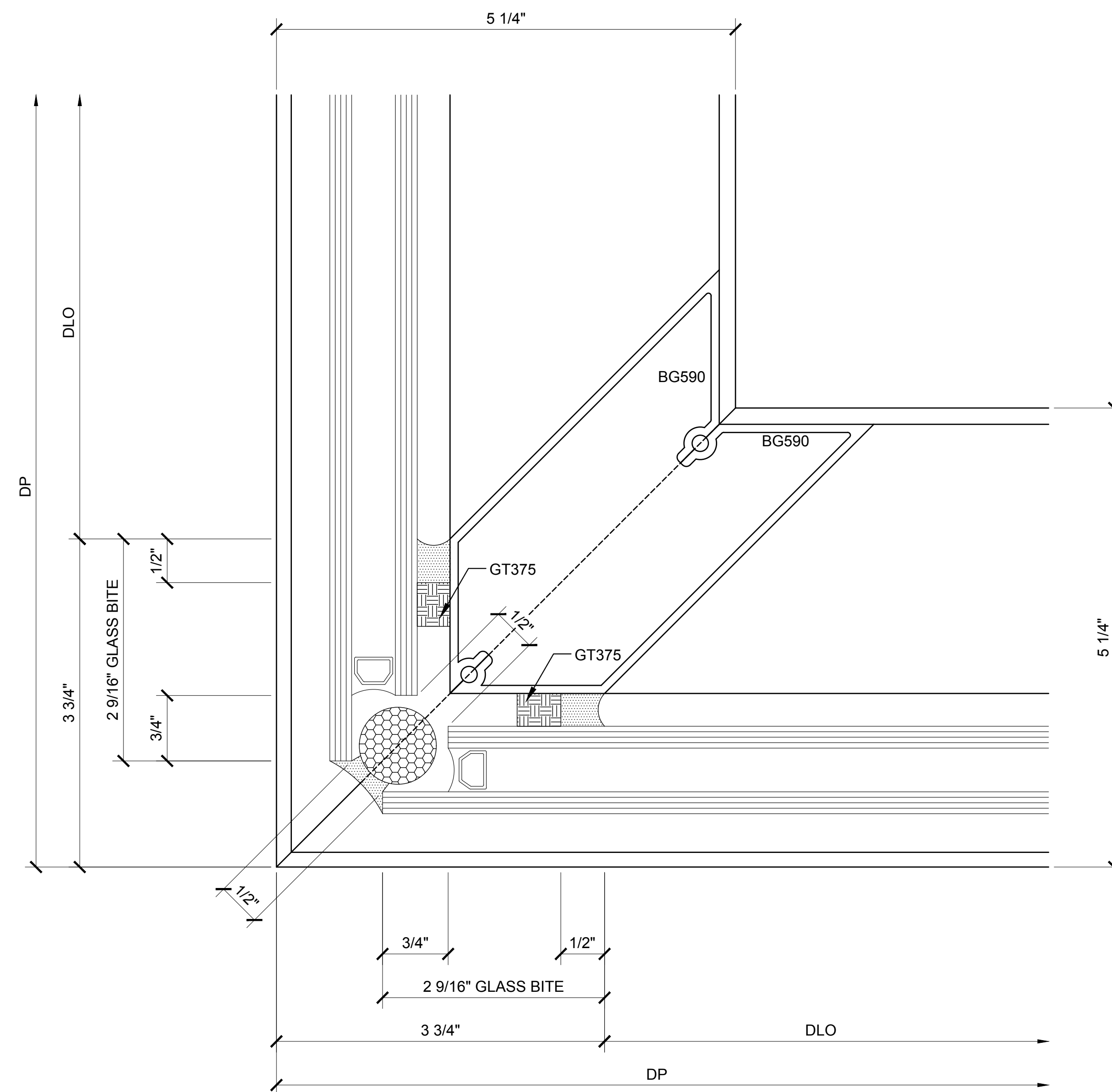

① SECTION DETAIL AT
90 DEGREES CORNER VERTICAL

ARCH REF: N/A

1'-0"=1'-0"

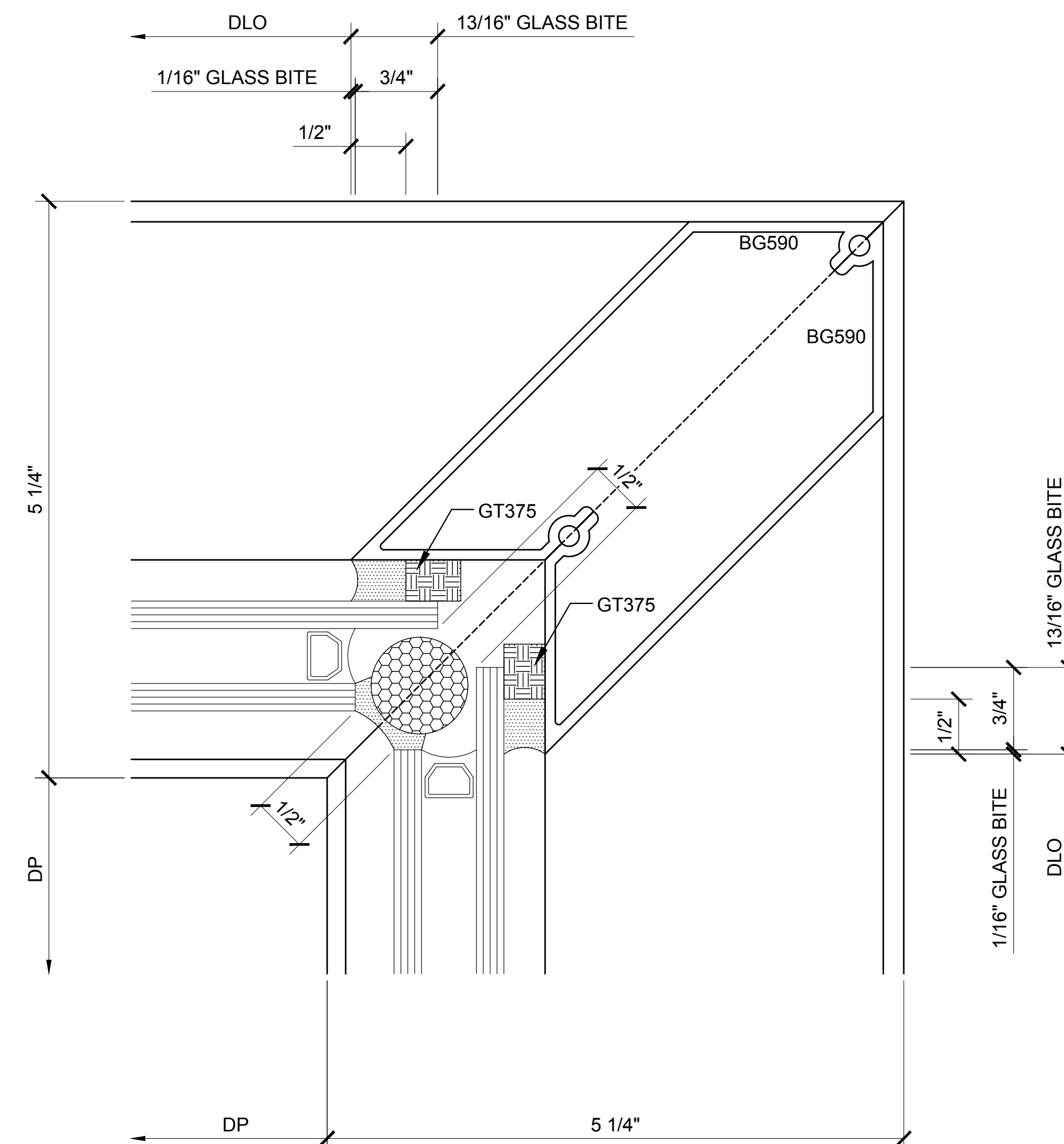

② SECTION DETAIL AT
90 DEGREES CORNER VERTICAL

ARCH REF: N/A

1'-0"=1'-0"

BG SYSTEMS - BT525 SERIES STRUCTURAL SILICONE GLAZING CORNER DETAILS

Revisions By:

CRL
US ALUMINUM
C.R. LAURENCE CO. ARCHITECTURAL PRODUCTS
2503 E. Vernon Avenue, Los Angeles, CA 90058-1897
PH (800) 421-6144 FX 800-597-7501 www.crlaurence.com

Description:
CRL US ALUMINUM
BT525 THERMAL WALL
WINDOW WALLS
FOR 1" OR 1 1/4" GLASS

Drawn By: TMG

Date: 06/26/15

Scale: AS NOTED

File Name:

BT525.dwg

Sheet

5.01

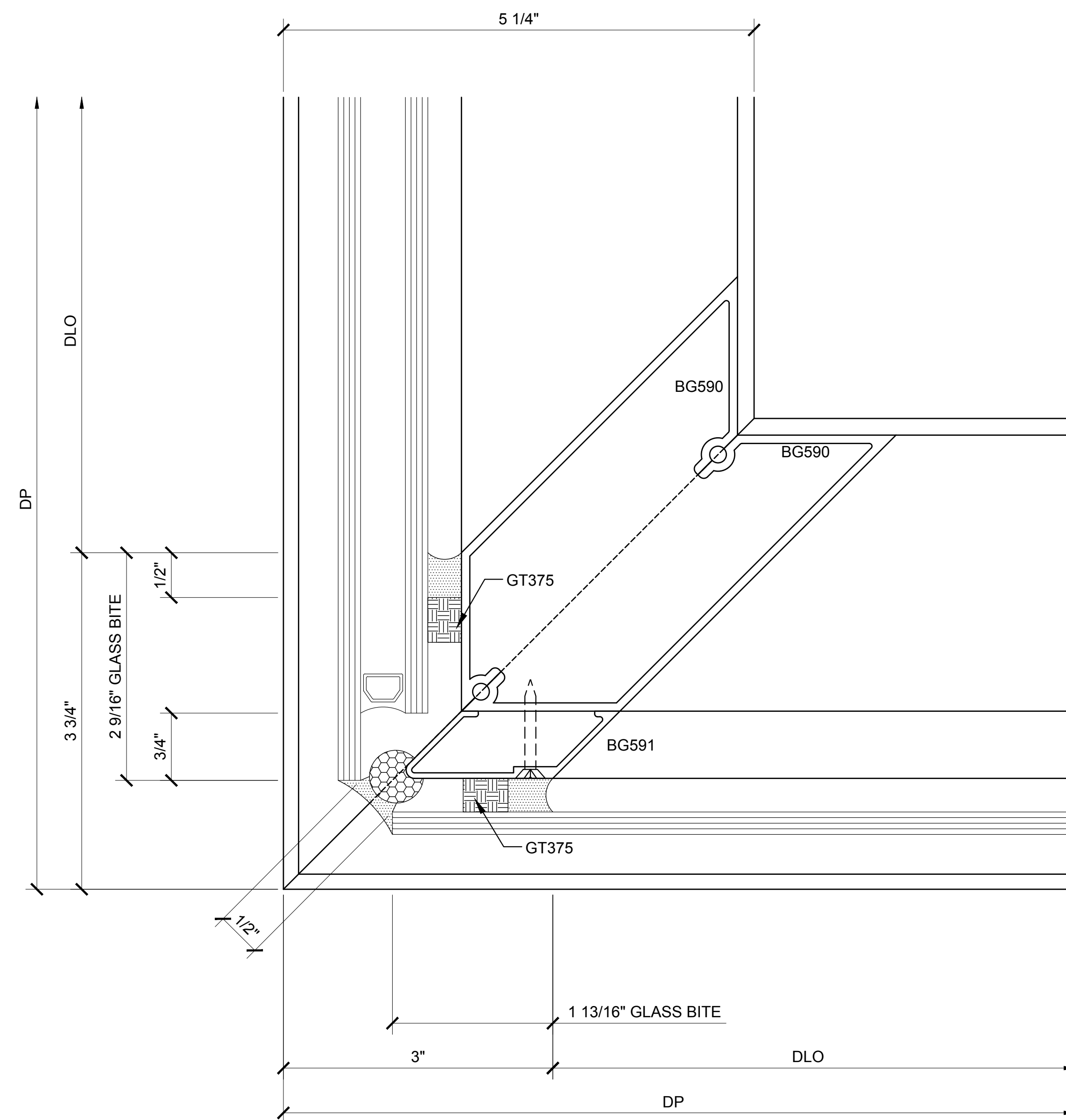

③ SECTION DETAIL AT
90 DEGREES CORNER VERTICAL

ARCH REF: N/A

1'-0"=1'-0"

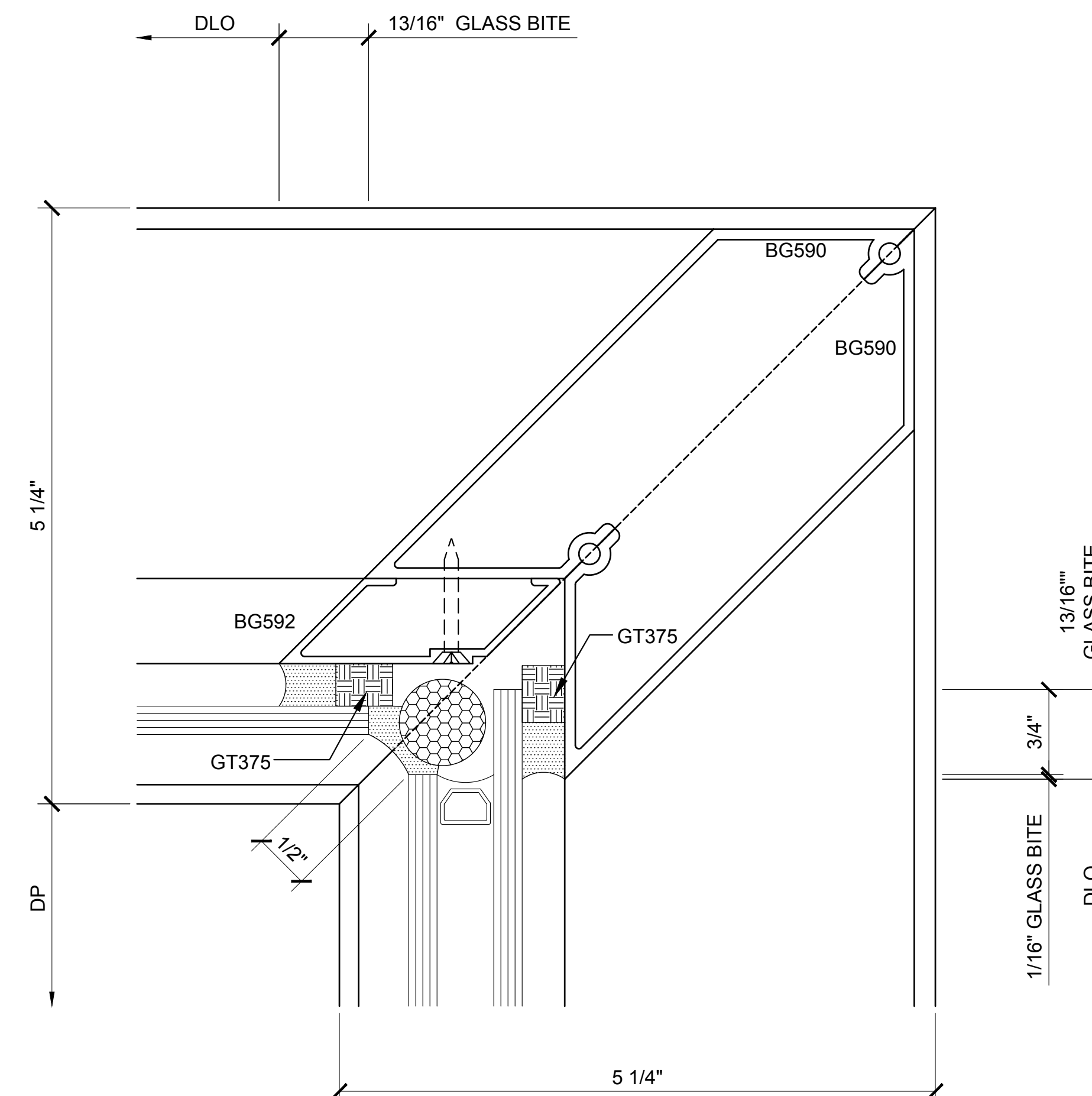

④ SECTION DETAIL AT
90 DEGREES CORNER VERTICAL

ARCH REF: N/A

1'-0"=1'-0"

Revisions By:

Drawn By: TMG

Date: 06/26/15

Scale: AS NOTED

File Name:

BT525.dwg

Sheet

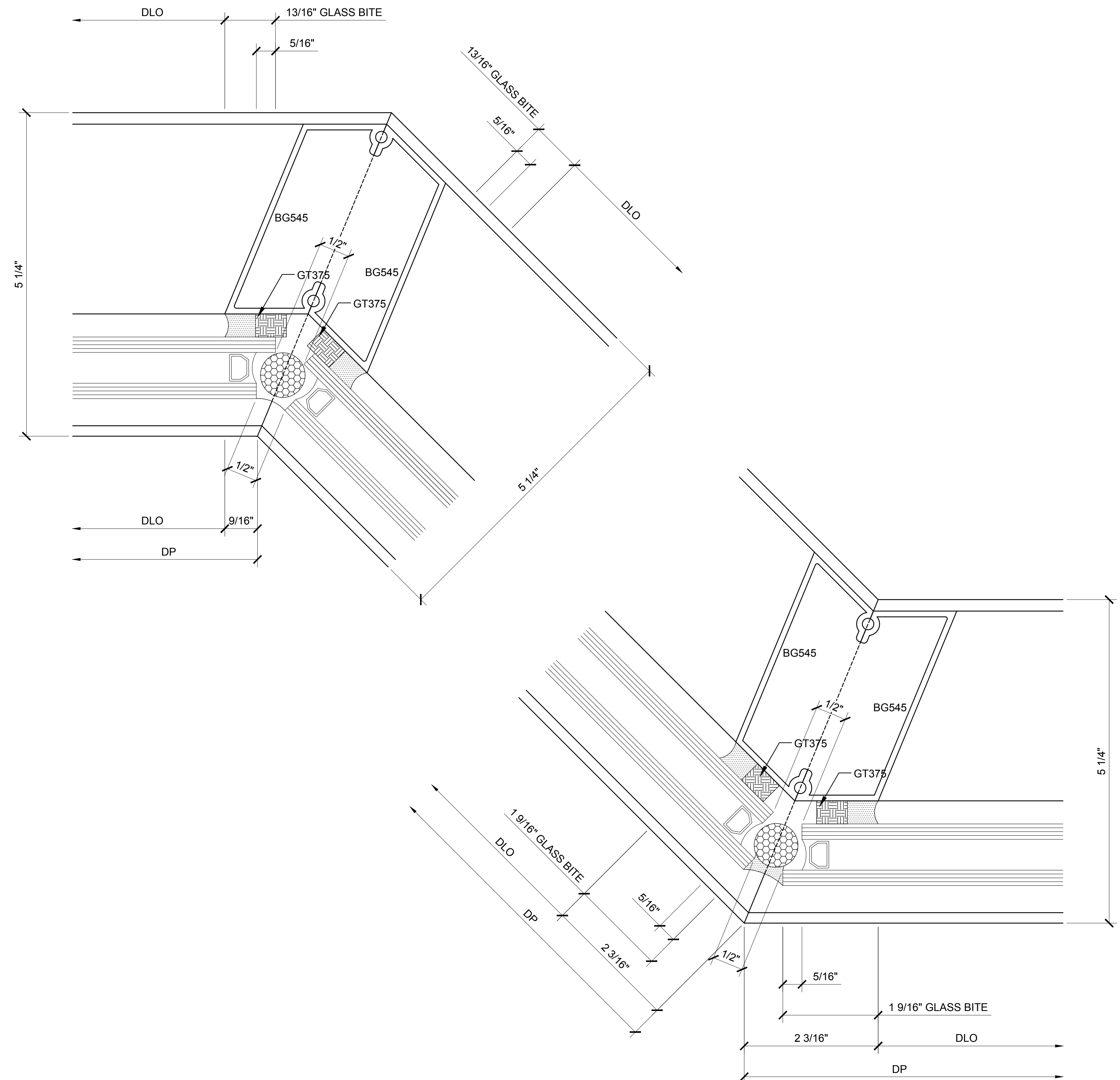

⑤ SECTION DETAIL AT
135 DEGREES CORNER VERTICAL
ARCH REF: N/A 1'-0"=1'-0"

⑥ SECTION DETAIL AT
135 DEGREES CORNER VERTICAL
ARCH REF: N/A 1'-0"=1'-0"

BG SYSTEMS - BT525 SERIES STRUCTURAL SILICONE TRANSITION GLAZING CORNER DETAILS

Revisions By:	
 C.R. LAURENCE CO. ARCHITECTURAL PRODUCTS 2503 E. Vernon Avenue, Los Angeles, CA 90058-1897 PH (800) 421-6144 FX 800-597-7301 www.crlaurence.com	
Description: CRL US ALUMINUM BT525 THERMAL WALL WINDOW WALLS FOR 1" OR 1 1/4" GLASS	
Drawn By: TMG	
Date: 06/26/15	
Scale: AS NOTED	
File Name:	
BT525.dwg	
Sheet	
5.03	

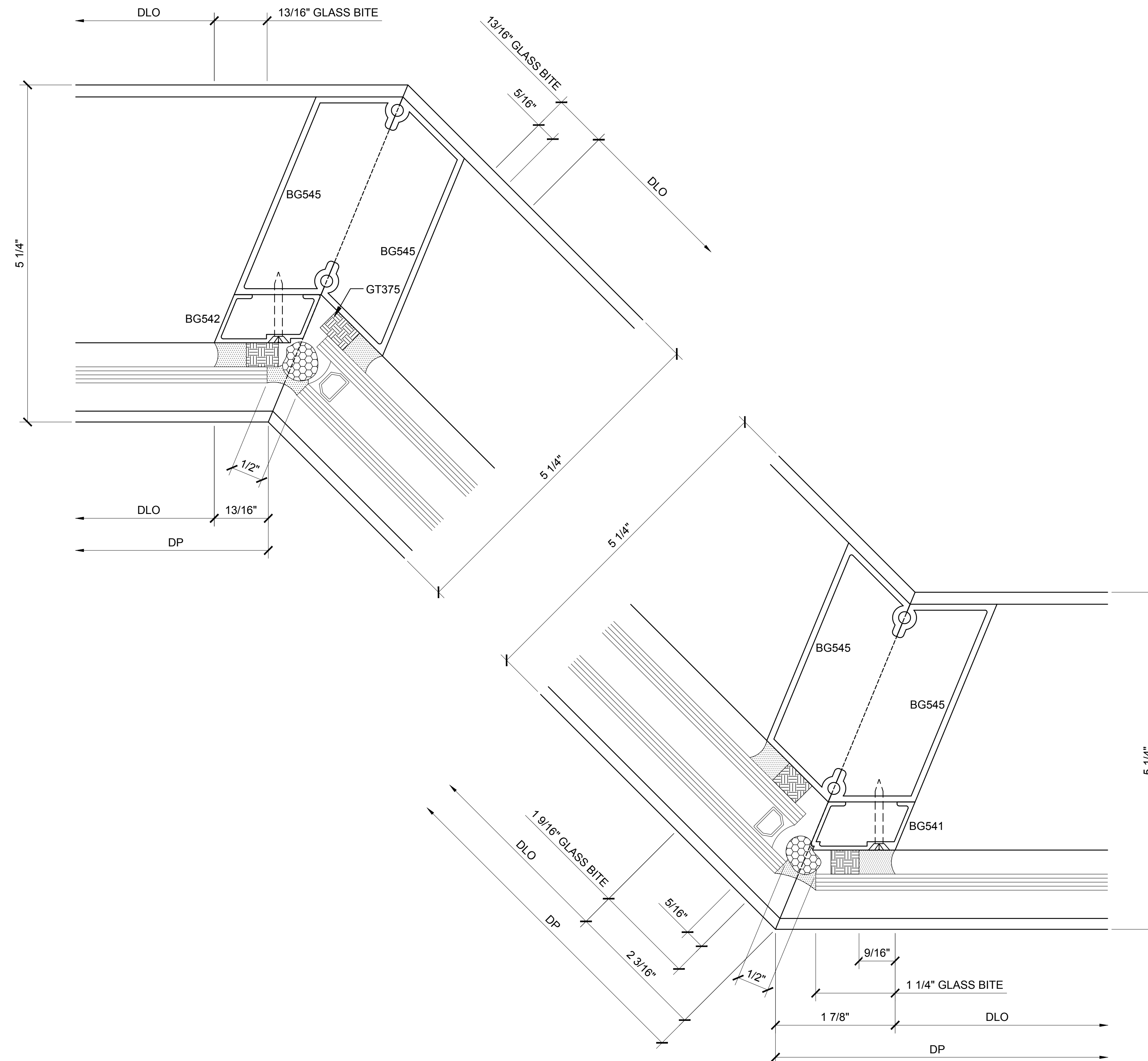

⑦ SECTION DETAIL AT
135 DEGREES CORNER VERTICAL

ARCH REF: N/A

1'-0"=1'-0"

⑧ SECTION DETAIL AT
135 DEGREES CORNER VERTICAL

ARCH REF: N/A

1'-0"=1'-0"

BG SYSTEMS - BT525 SERIES STRUCTURAL SILICONE TRANSITION GLAZING CORNER DETAILS

Revisions By:



C.R. LAURENCE CO. ARCHITECTURAL PRODUCTS
2503 E. Vernon Avenue, Los Angeles, CA 90058-1897
PH (800) 421-6144 FX 800-597-7301 www.crlaurence.com

Description:
CRL US ALUMINUM
BT525 THERMAL WALL
WINDOW WALLS
FOR 1" OR 1 1/4" GLASS

Drawn By: TMG

Date: 06/26/15

Scale: AS NOTED

File Name:

BT525.dwg

Sheet

5.04